d'après une idée de Sylvie PAQUET

LE SECRET DU MARÉCHAL DE LAPALISSE

Opéra historique pour Voix d'Enfants et Orchestre

Contrebasse

Livret
Éliane PAIRE

Musique
Francis COITEUX

1 - PRÉLUDE

Allegro deciso ♩ = 120

8

f

A

B

C

D

6

f

E

32

16

16

reprise ad-libitum

© by Édition LE GALION
Courriel : edition.legalion@orange.fr
Oeuvre protégée - *All rights reserved*

2 - LES LAPALISSADES

Allegro giocoso ♩ = 120

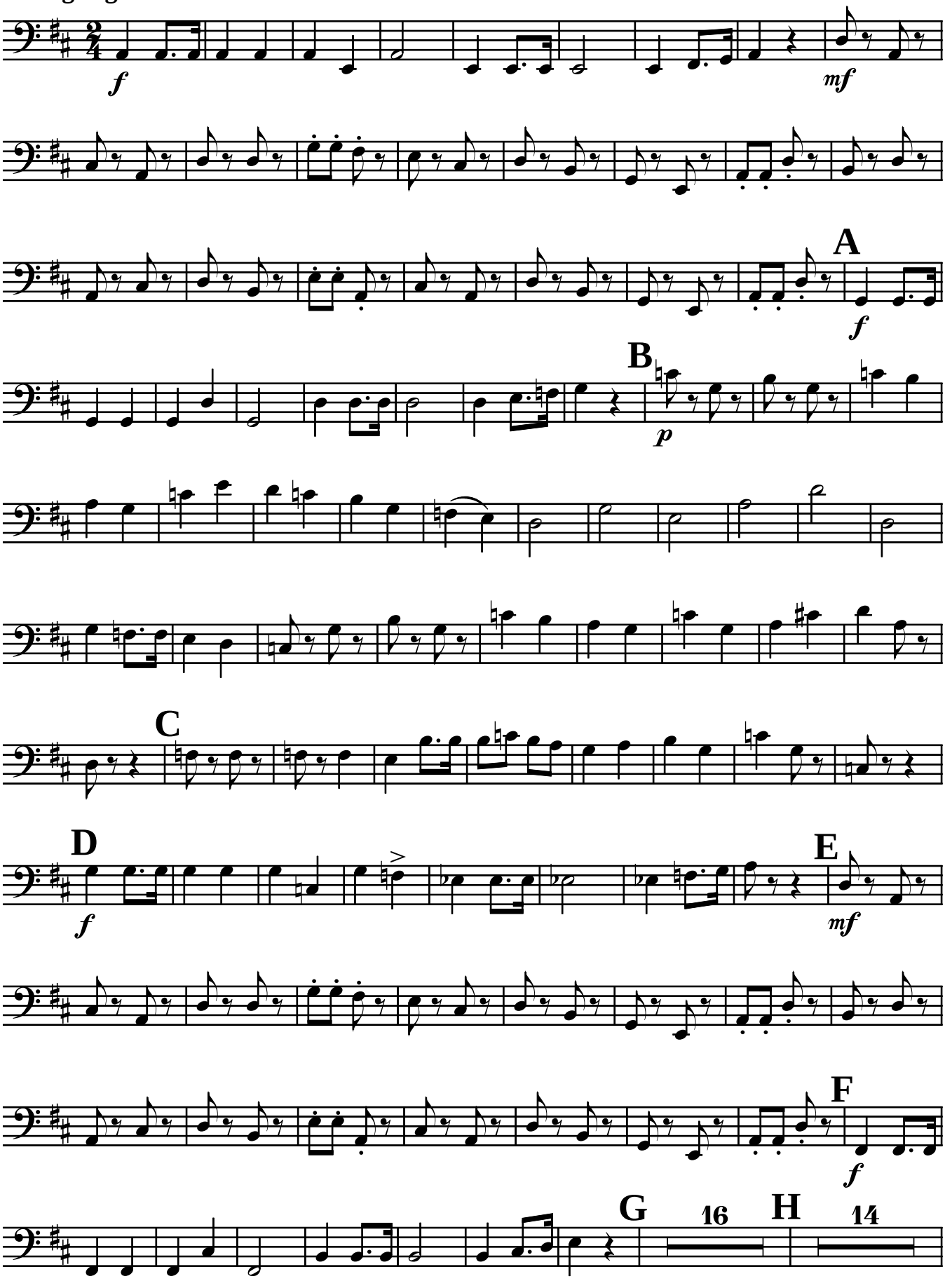

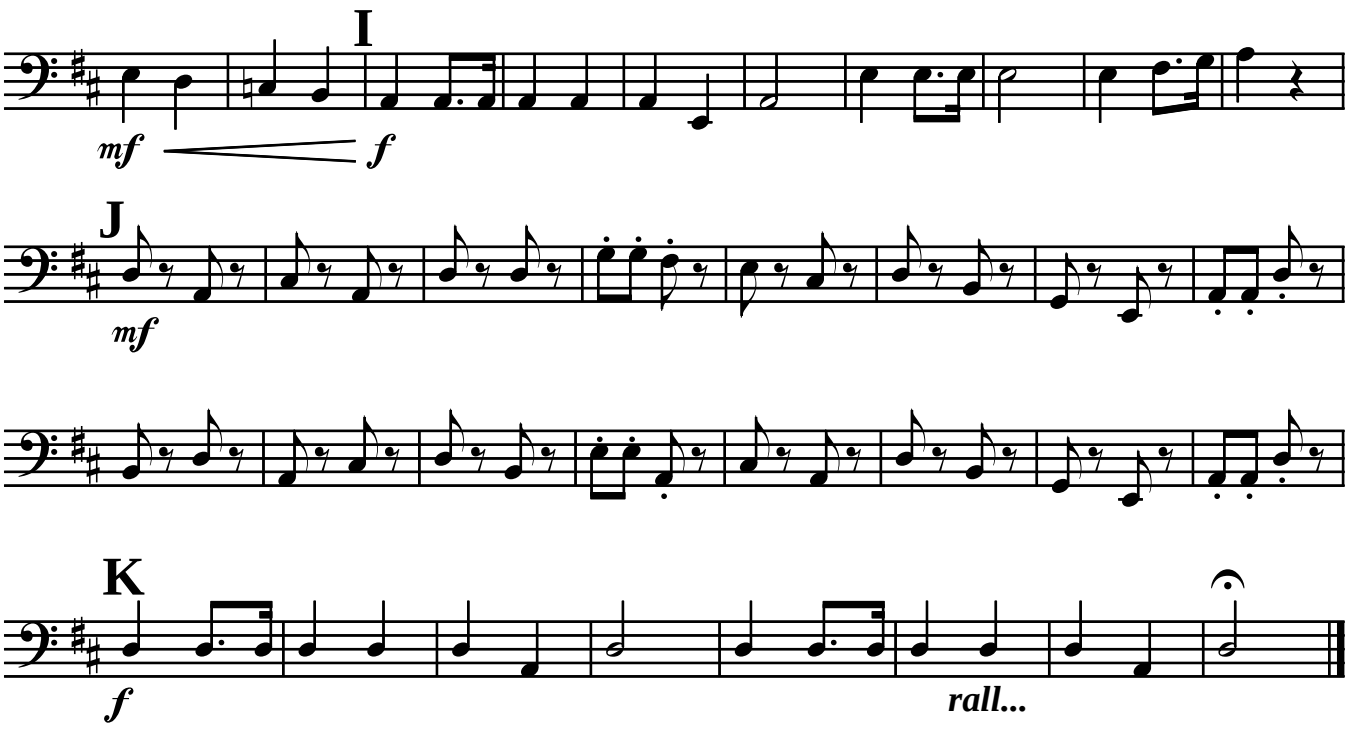

3 - SEIGNEUR DE LAPALISSE

Allegro deciso ♩. = 120

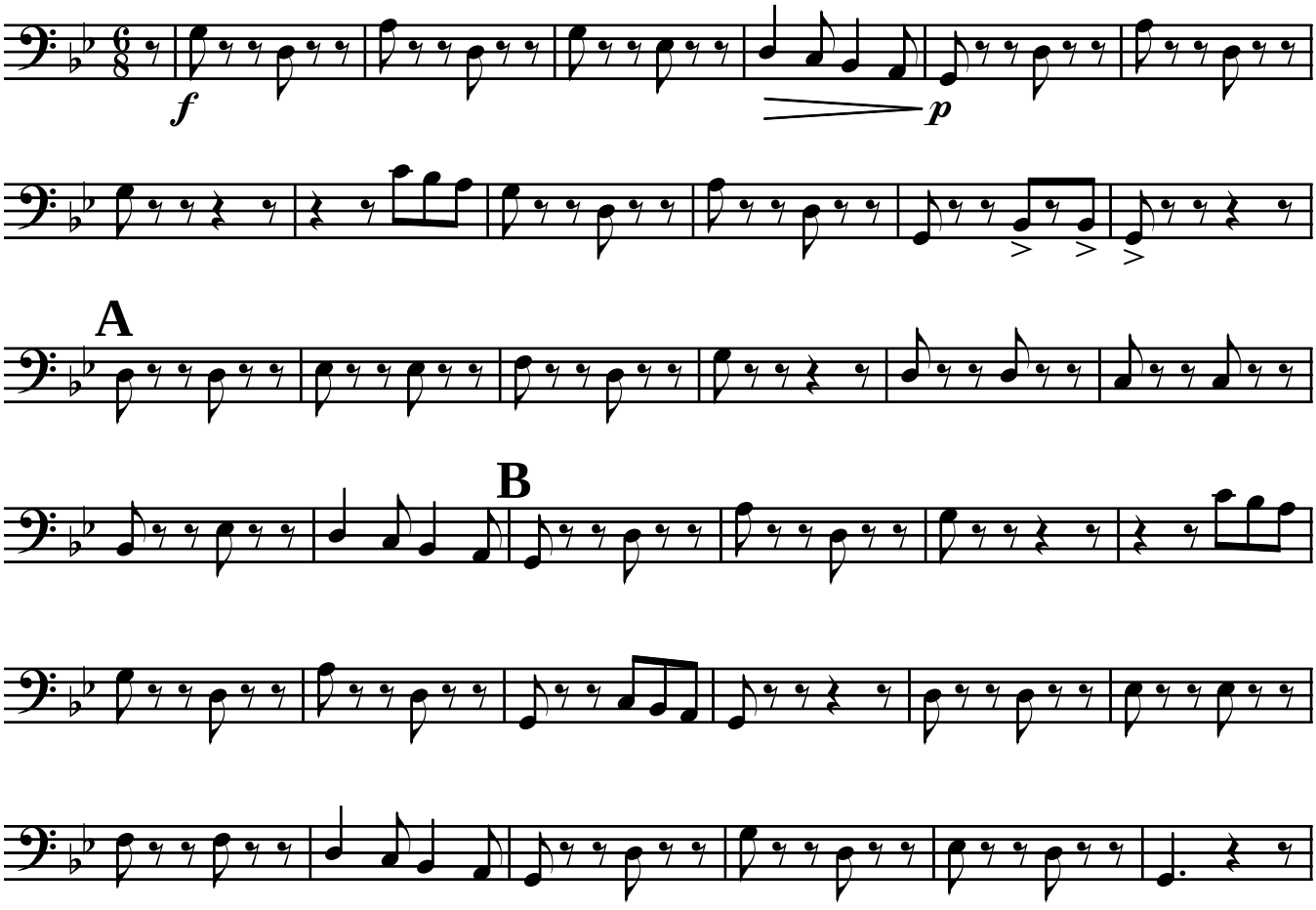

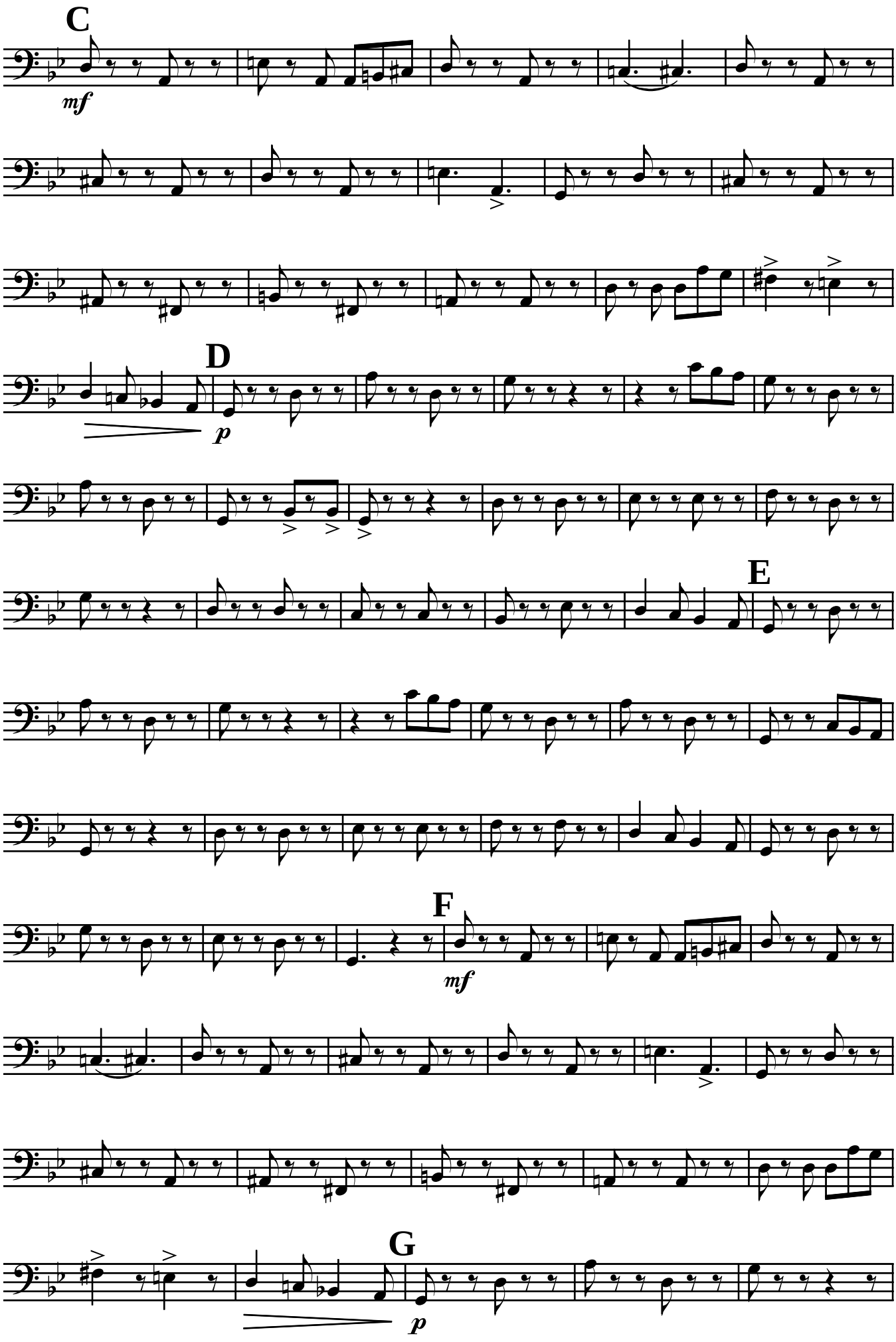
C
mf
D
p
E
F
mf
G
p

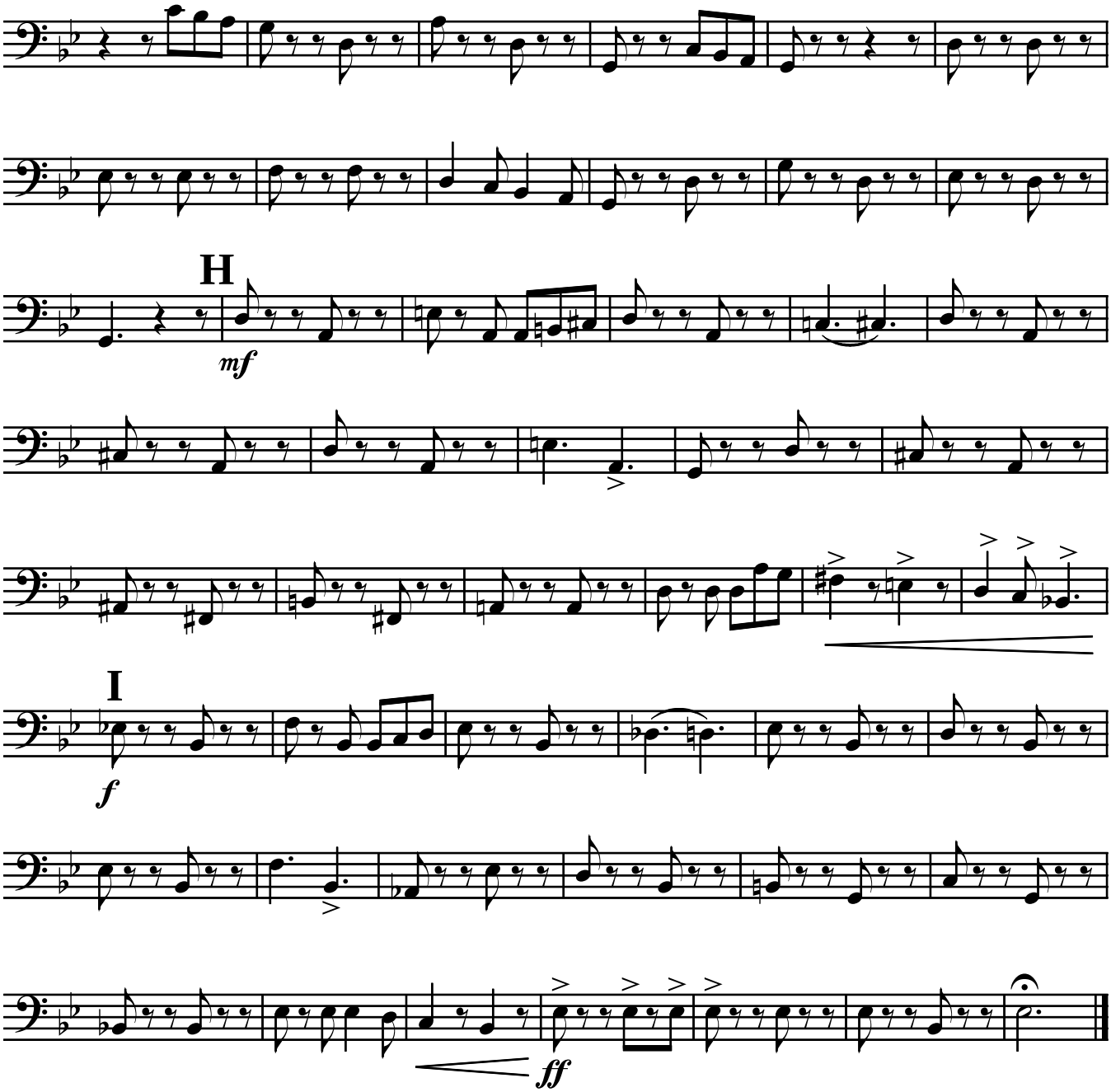

4 - GRAND MARÉCHAL

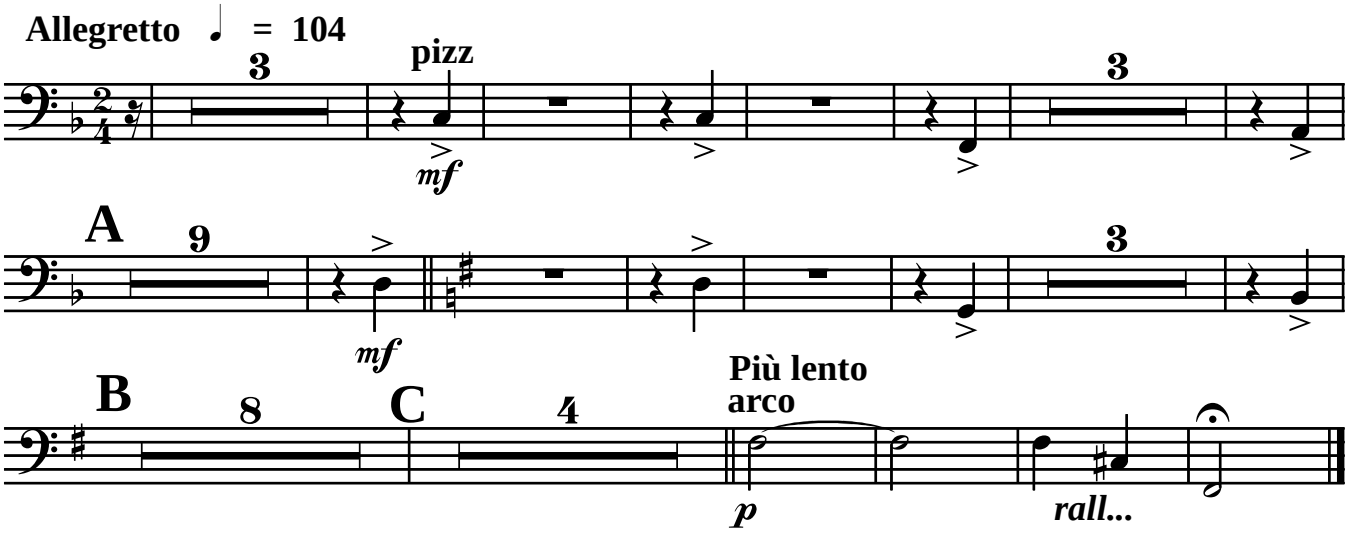

5 - LA BATAILLE DE MARIGNAN

Allegro guerriero ♩ = 120

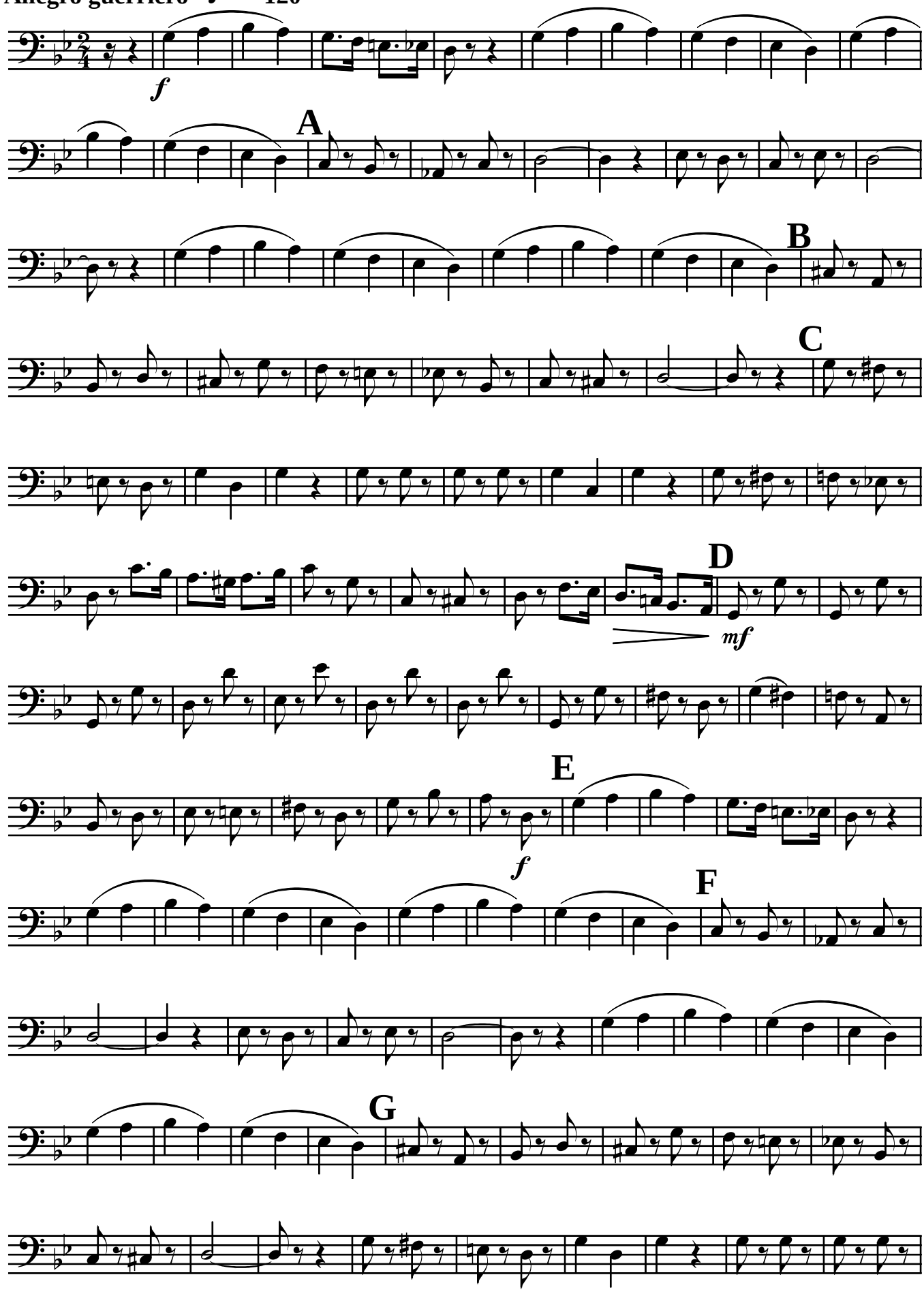

H

I

ff

6 - SAUVER MARIE

Andantino nostalgico ♩ = 72

2

p

A

poco più mosso ♩ = 92

pizz

mf

B

2

arco

p

Tempo primo ♩ = 72

C

2

p

poco più lento ♩ = 66

2

p

mf

Tempo primo ♩ = 72

D

f

pp

7 - INTERMÈDE

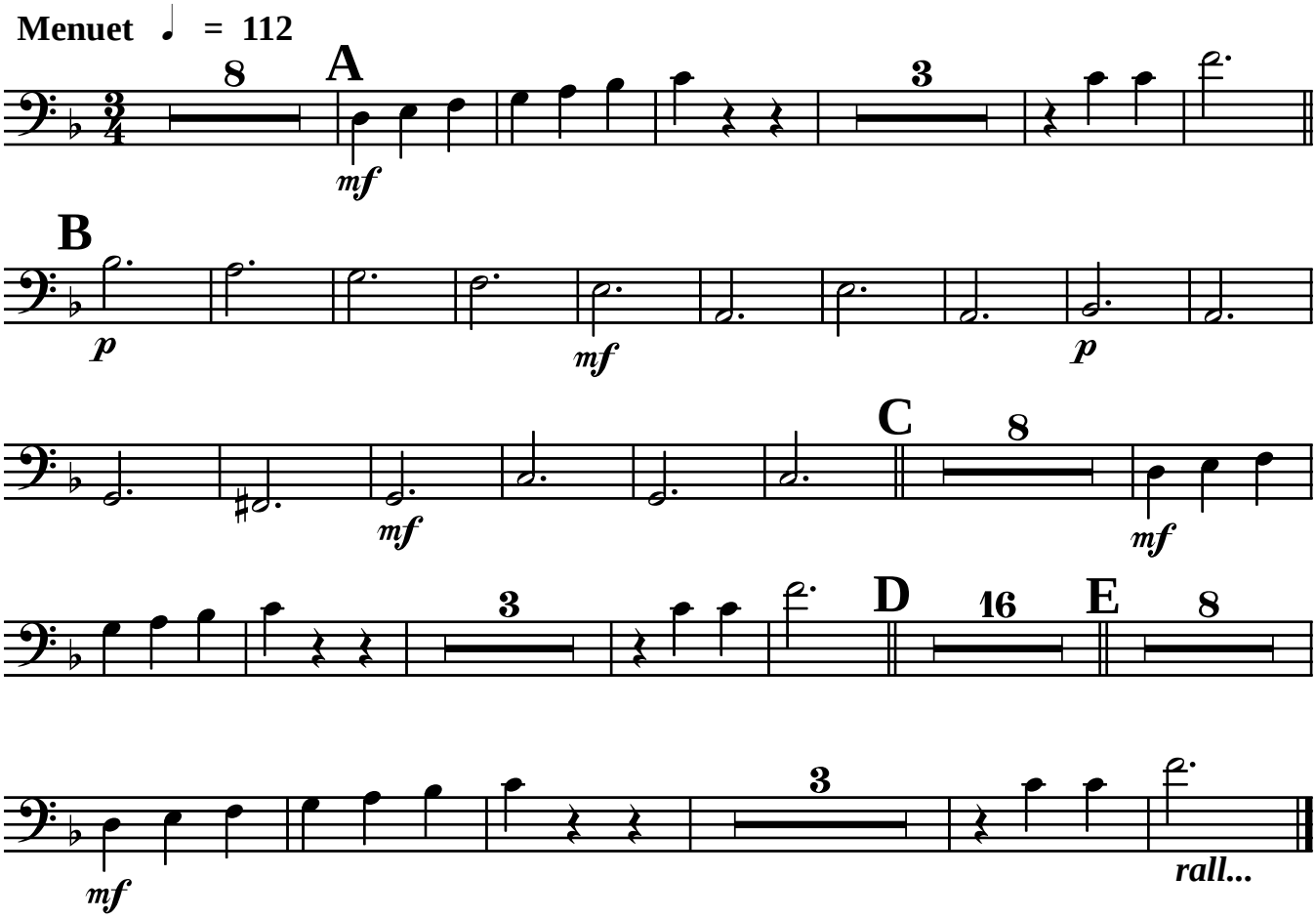

8 - ANTOINE RACONTE...

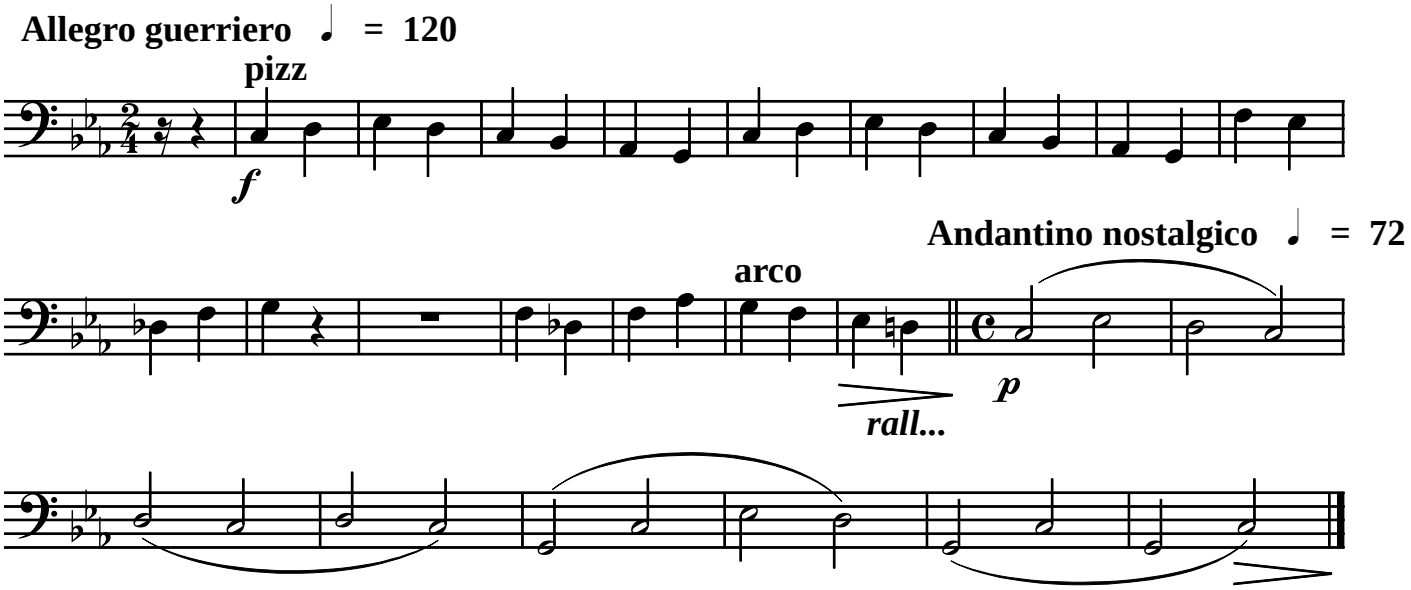

9 - HURLONS AU LOUP

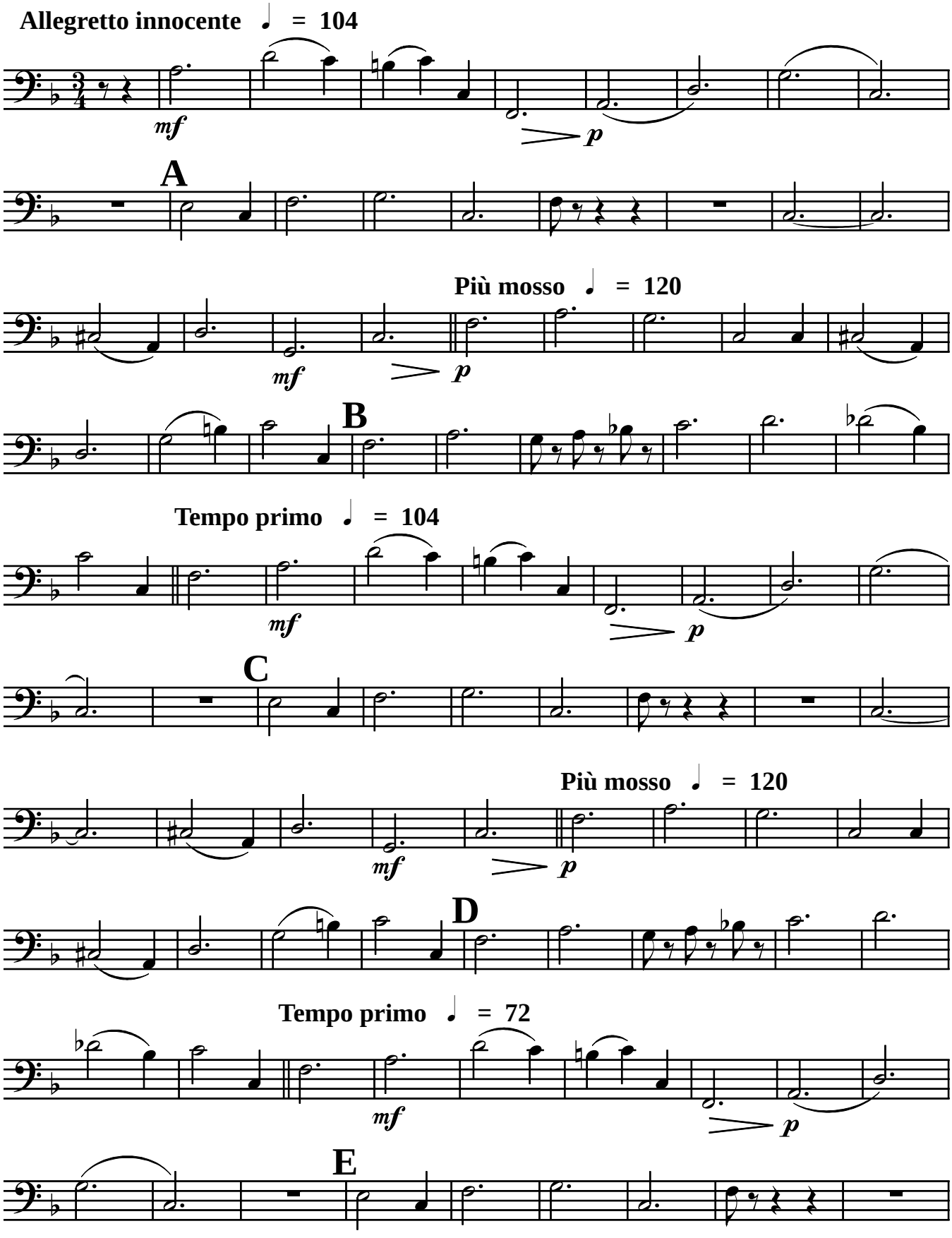

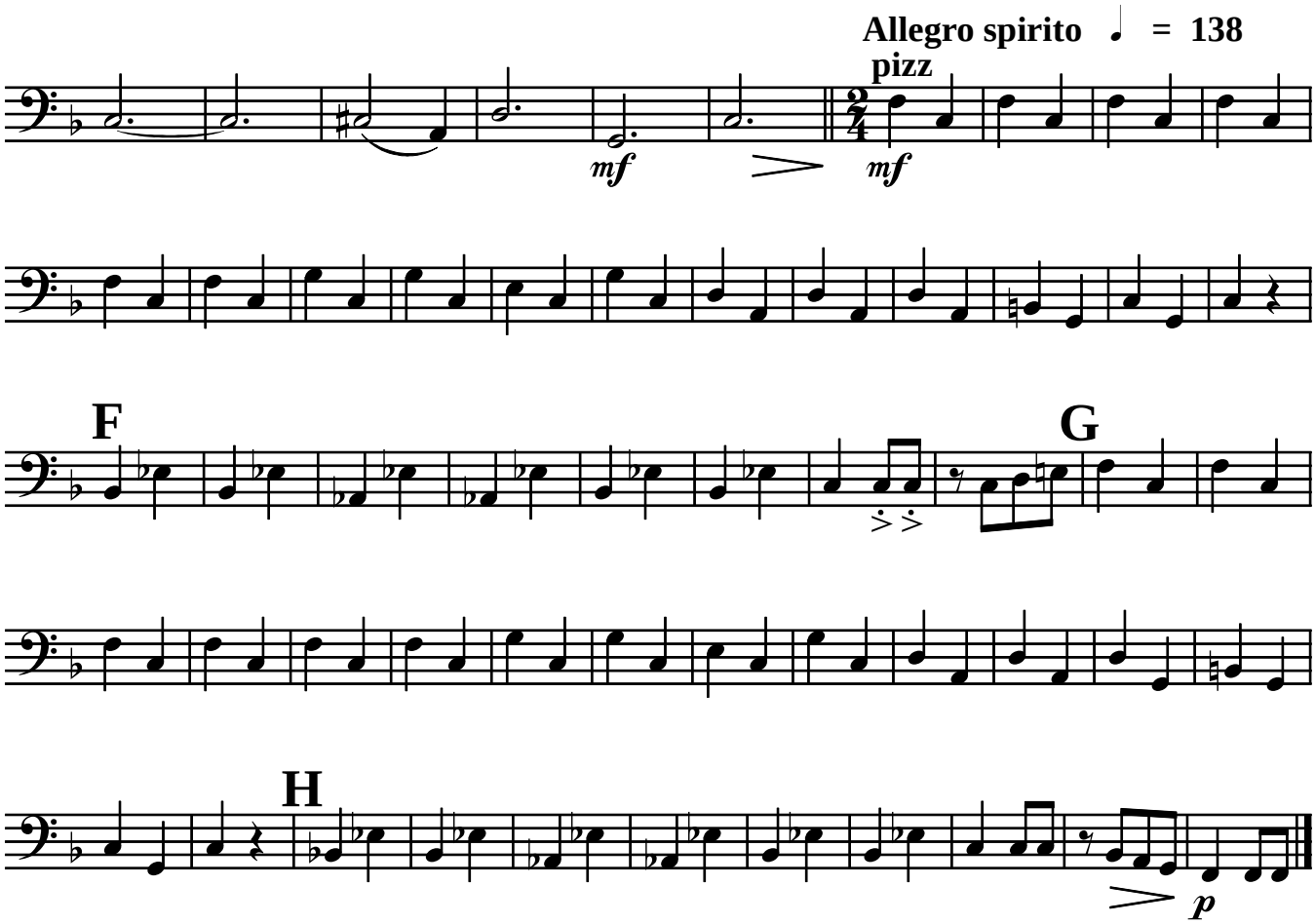
Allegro spirito ♩ = 138
pizz
mf
mf
F
G
H
p

10 - LA LETTRE

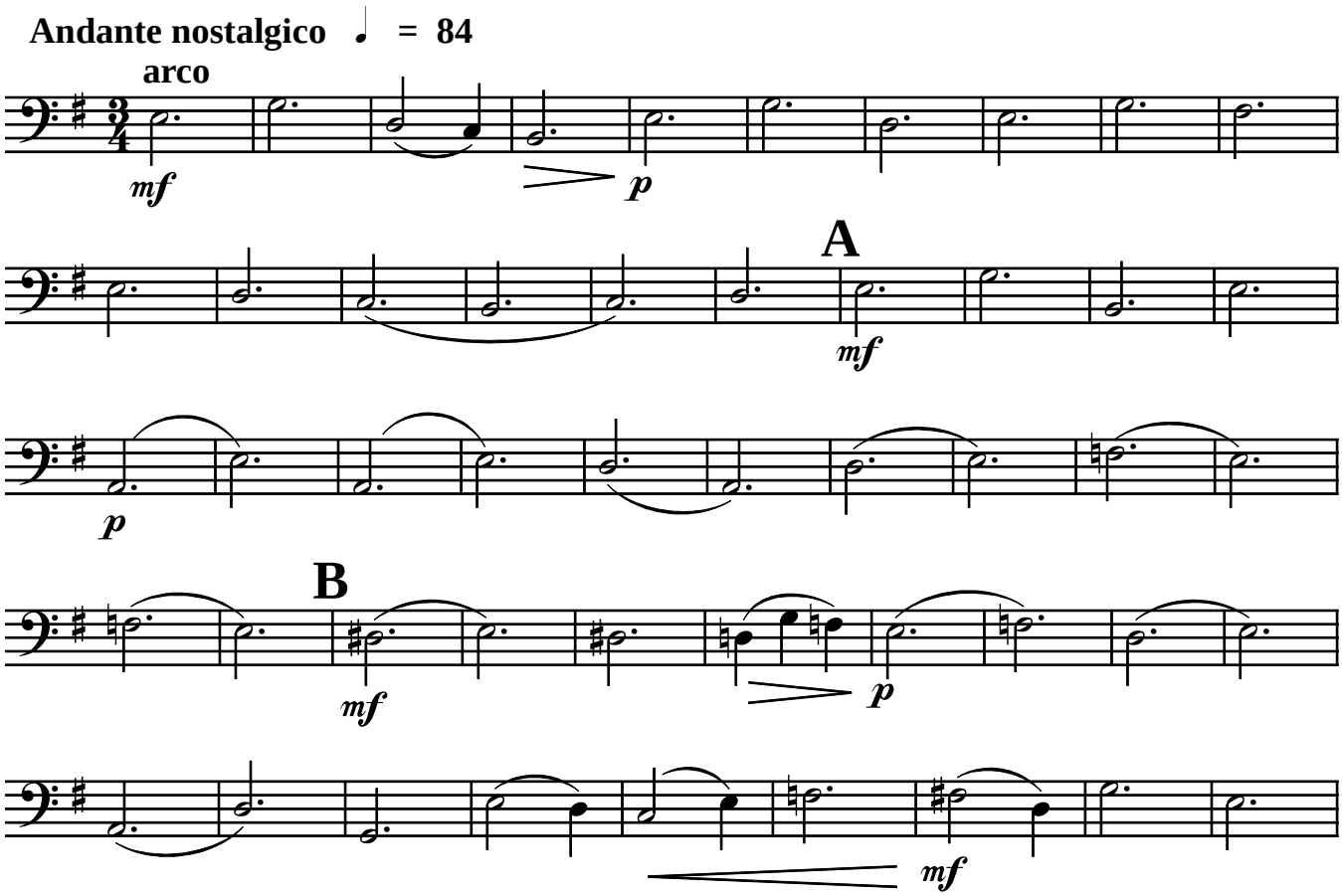
Andante nostalgico ♩ = 84
arco
mf
p
A
mf
p
B
mf
p
mf

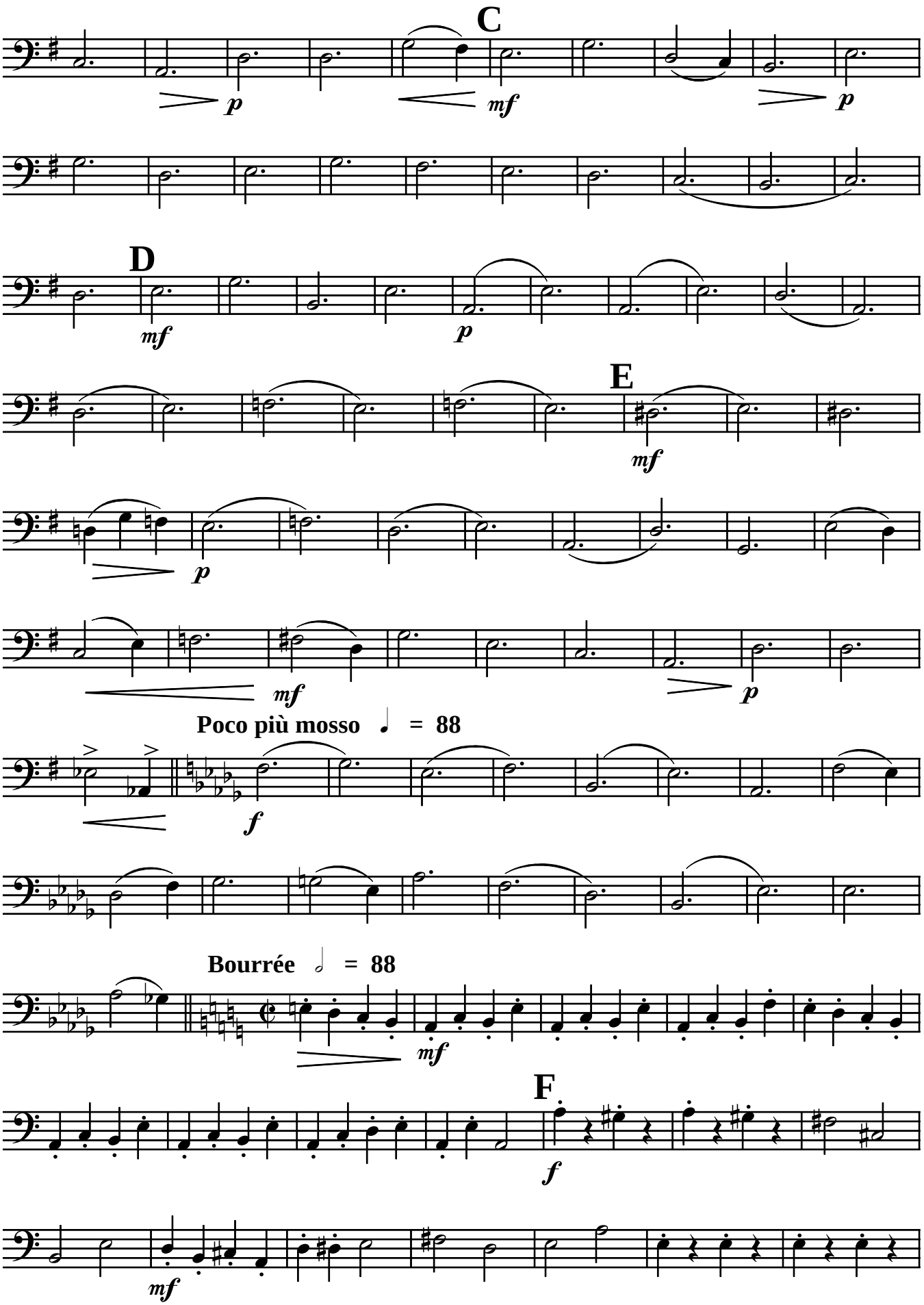
C
p
mf
p
D
mf
p
E
mf
p
mf
p
Poco più mosso ♩ = 88
f
Bourrée 𝅗𝅥 = 88
mf
F
f
mf

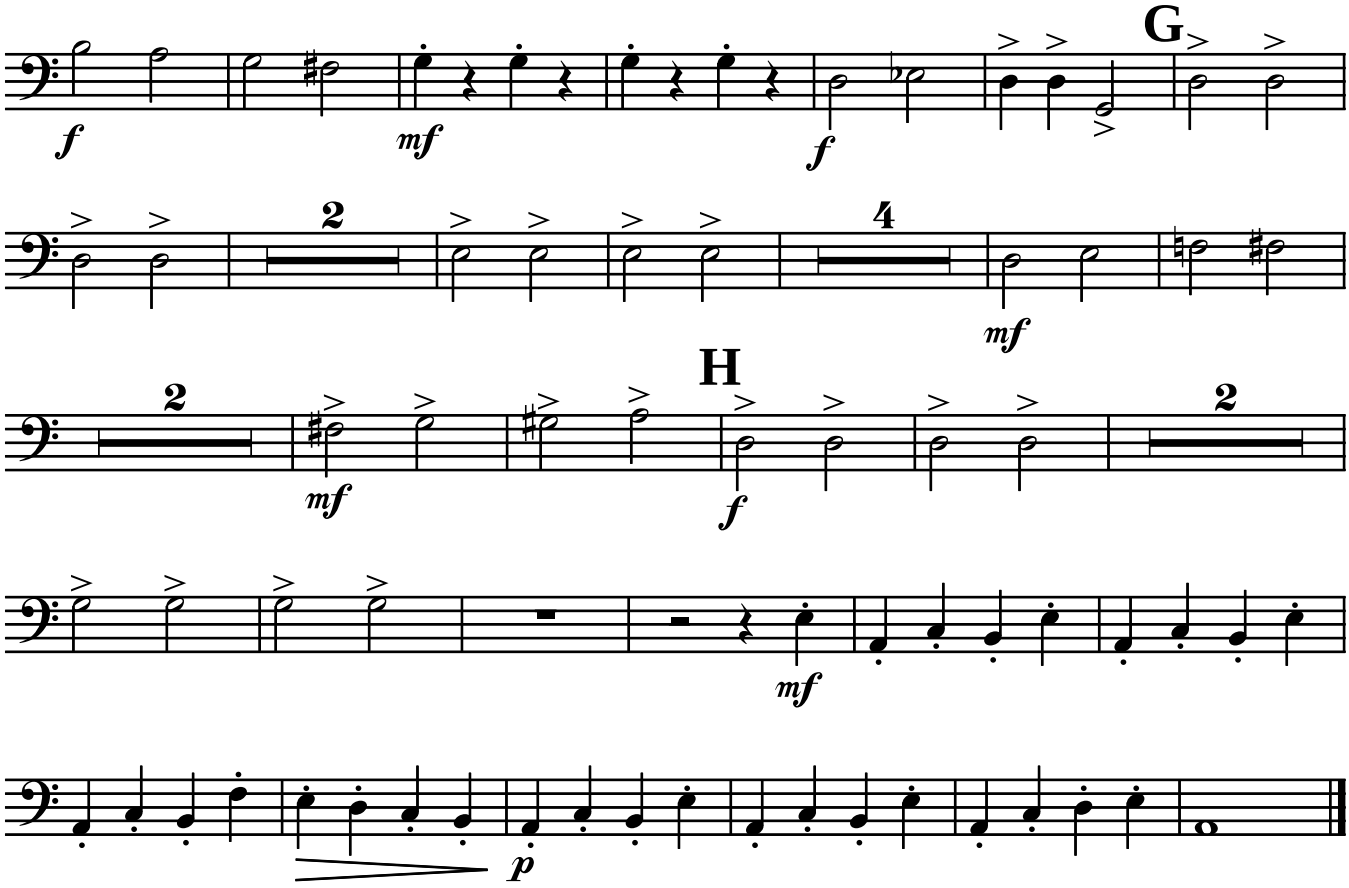

11 - LA CLÉ DORÉE

Allegretto scherzando ♩ = 80

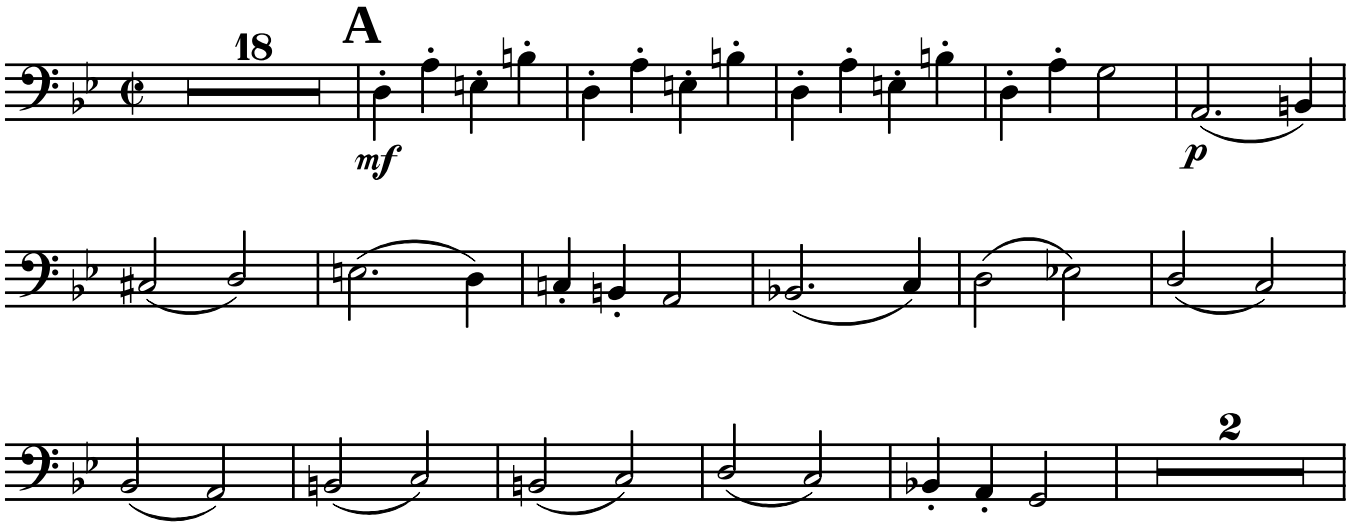

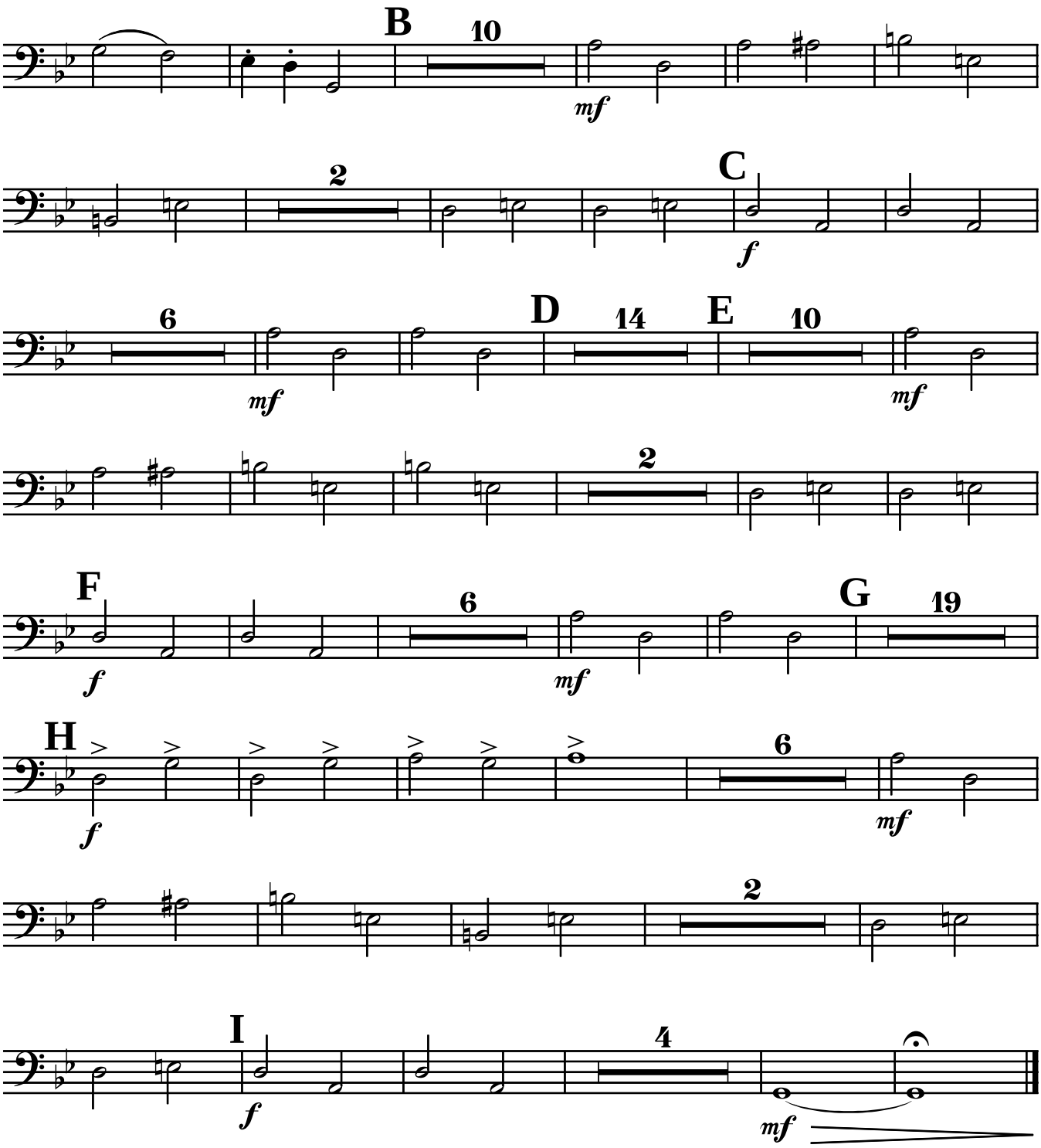
B
10
mf
2
C
f
6
mf
D
14
E
10
mf
2
F
f
6
mf
G
19
H
f
6
mf
2
I
f
4
mf

12 - NOUS NE PENSONS PAS A LA MORT

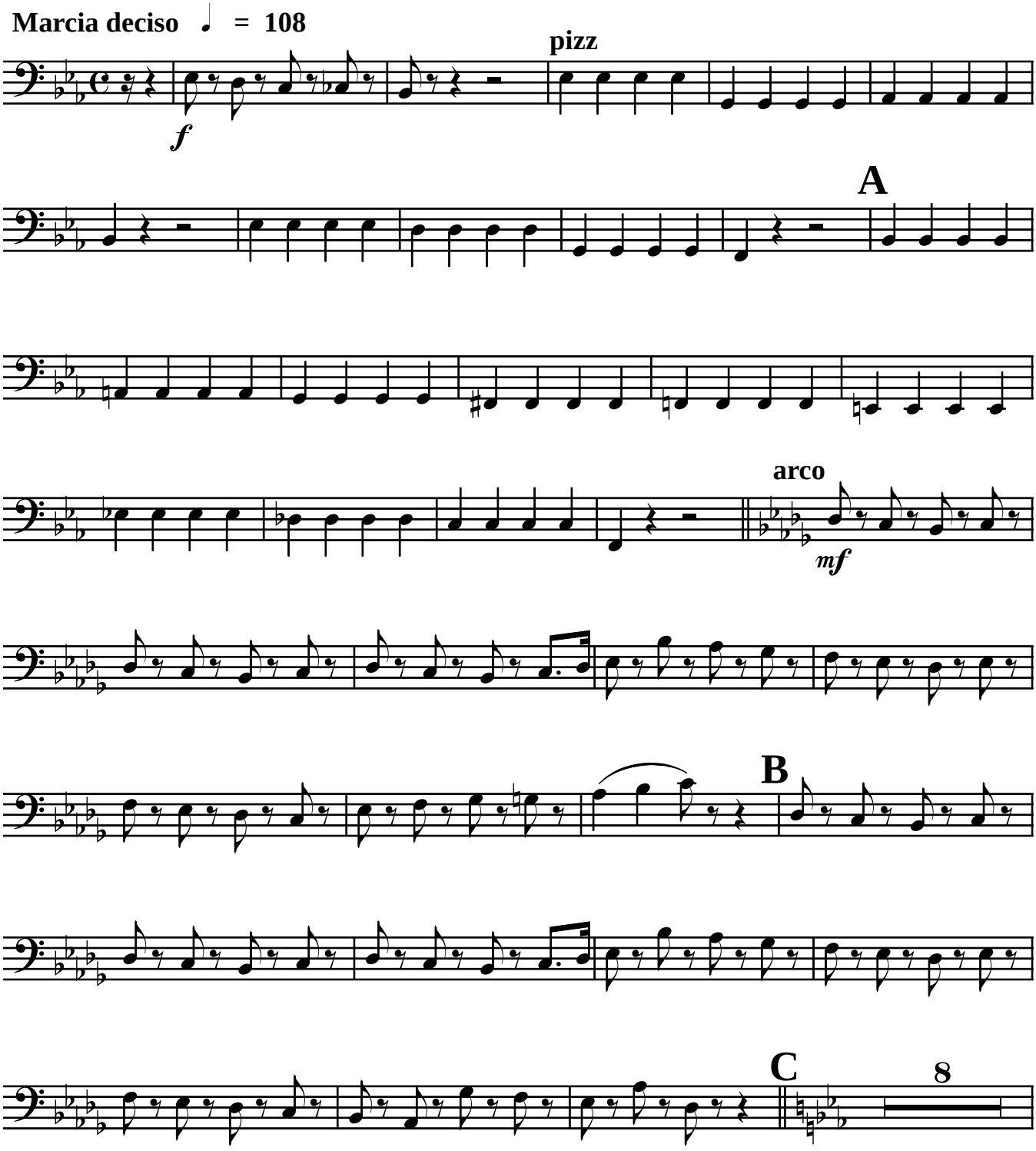

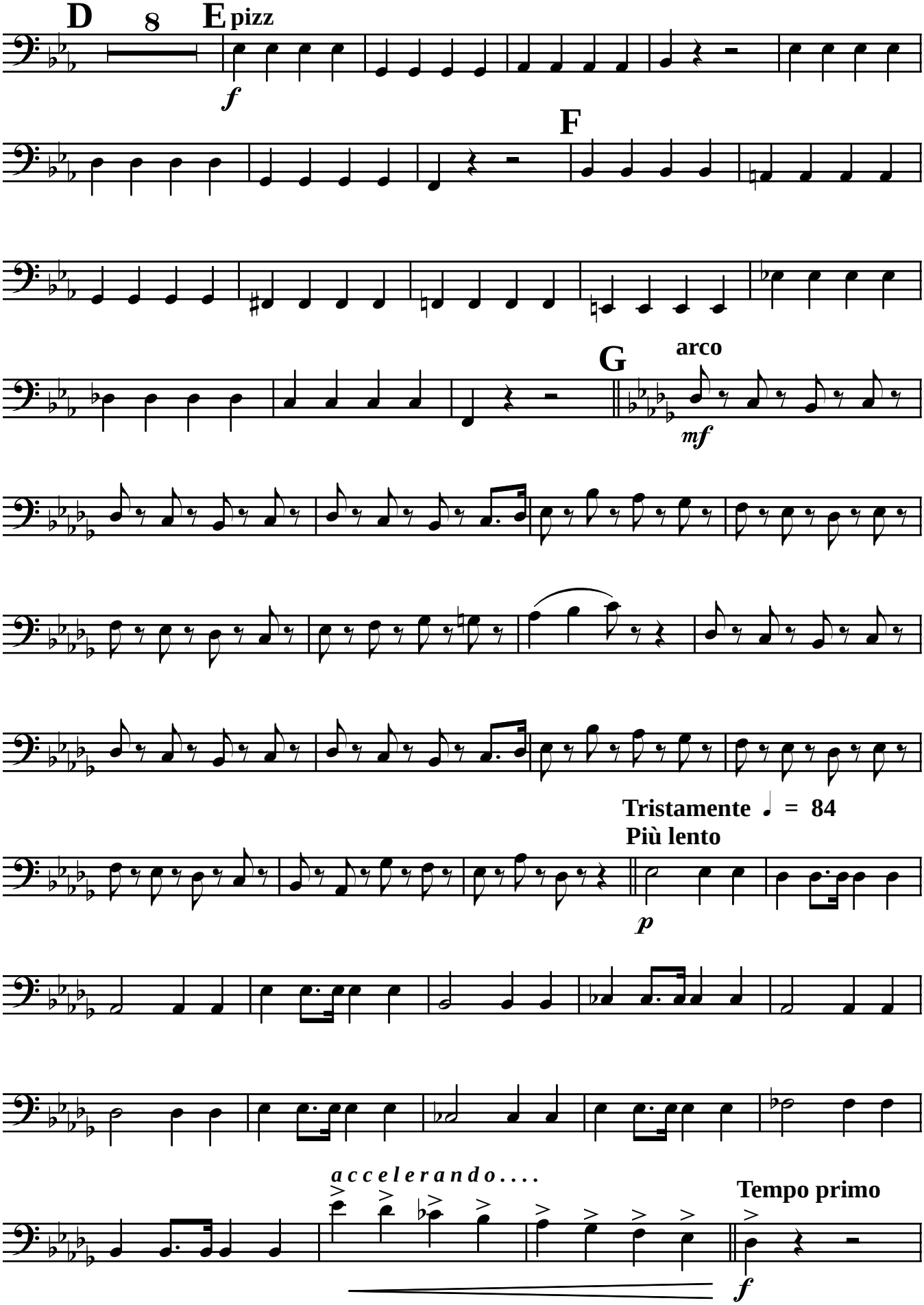
D
8
E
pizz
f
F
G
arco
mf
Tristamente ♩ = 84
Più lento
p
a c c e l e r a n d o . . . .
Tempo primo
f

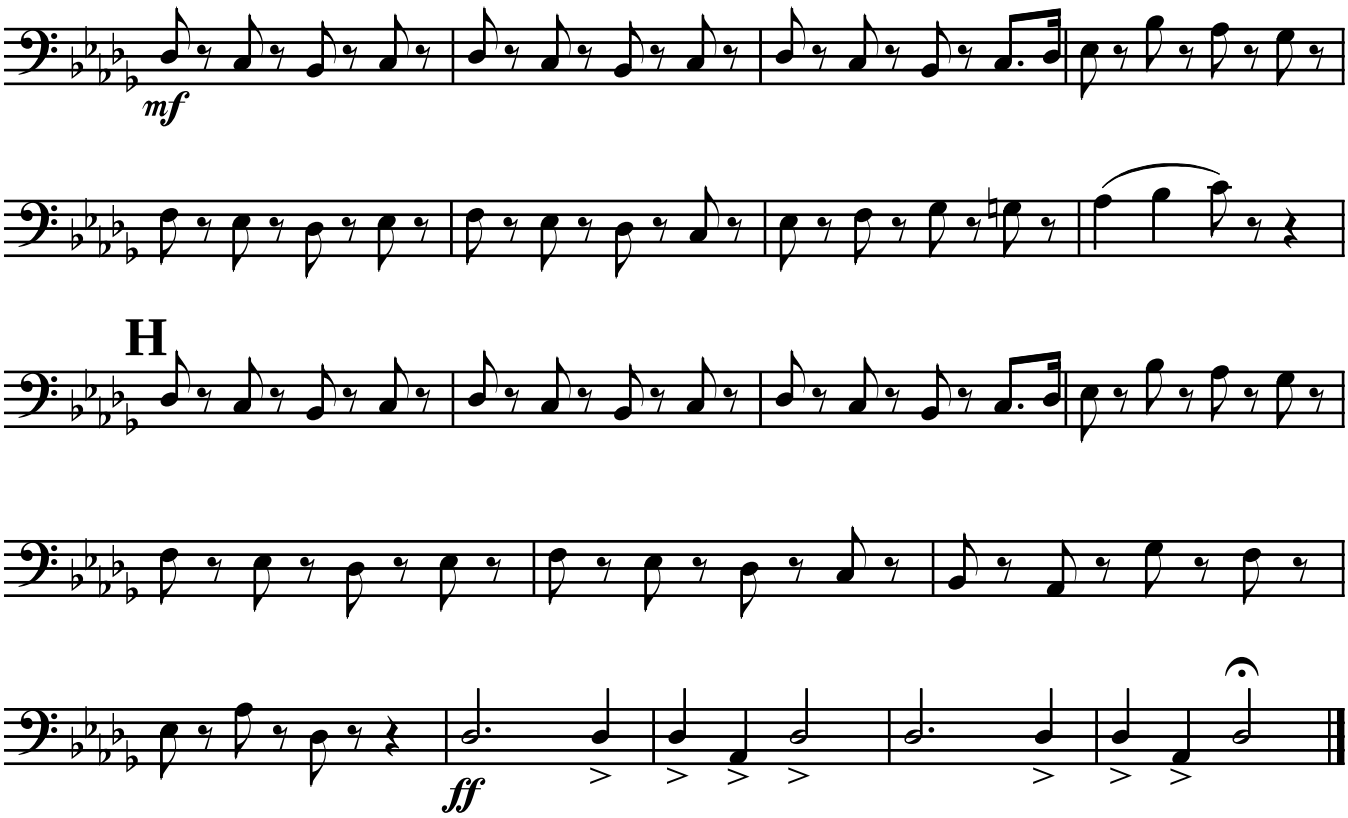

13 - LE GRAND MARÉCHAL - FINAL

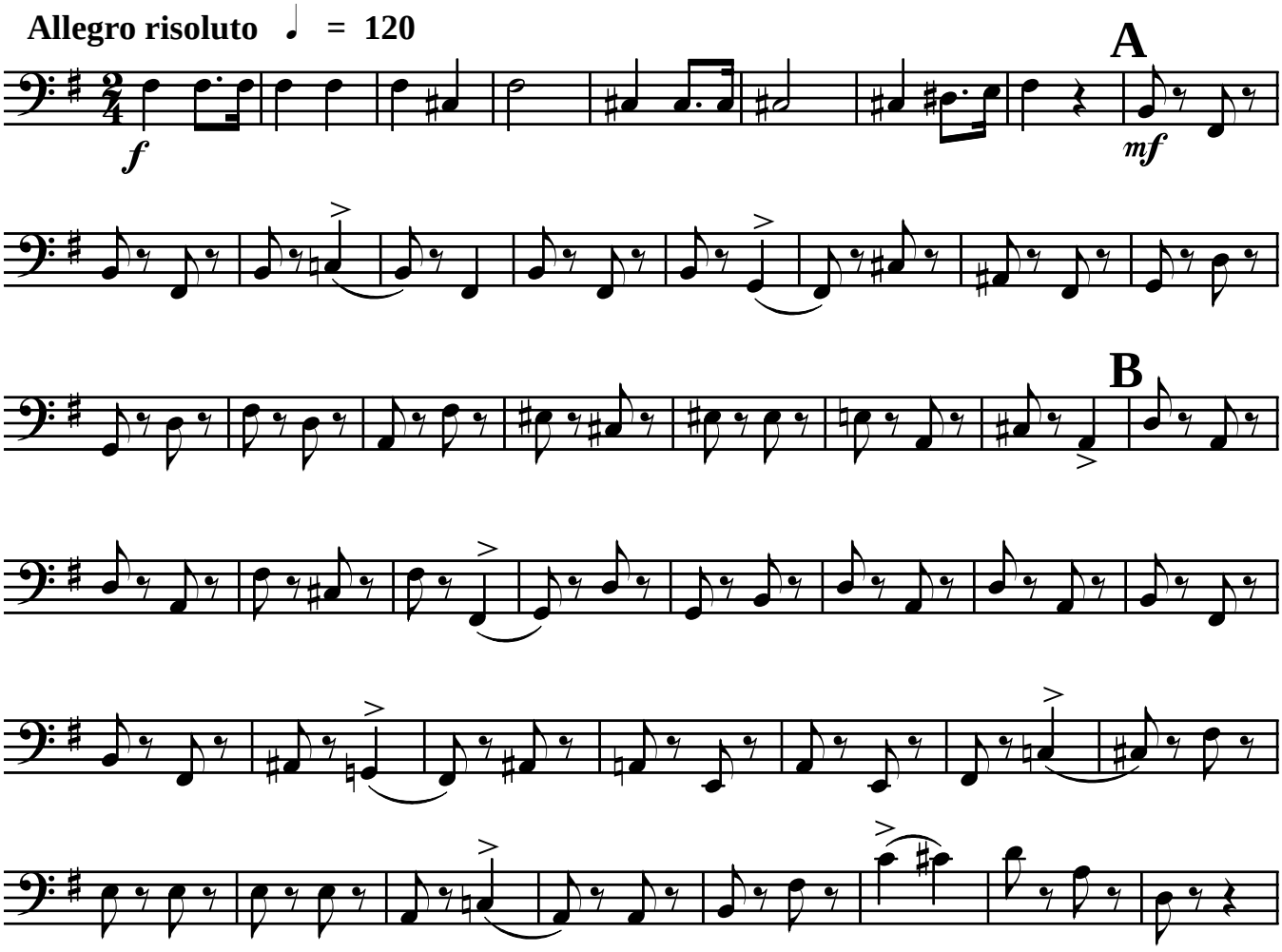

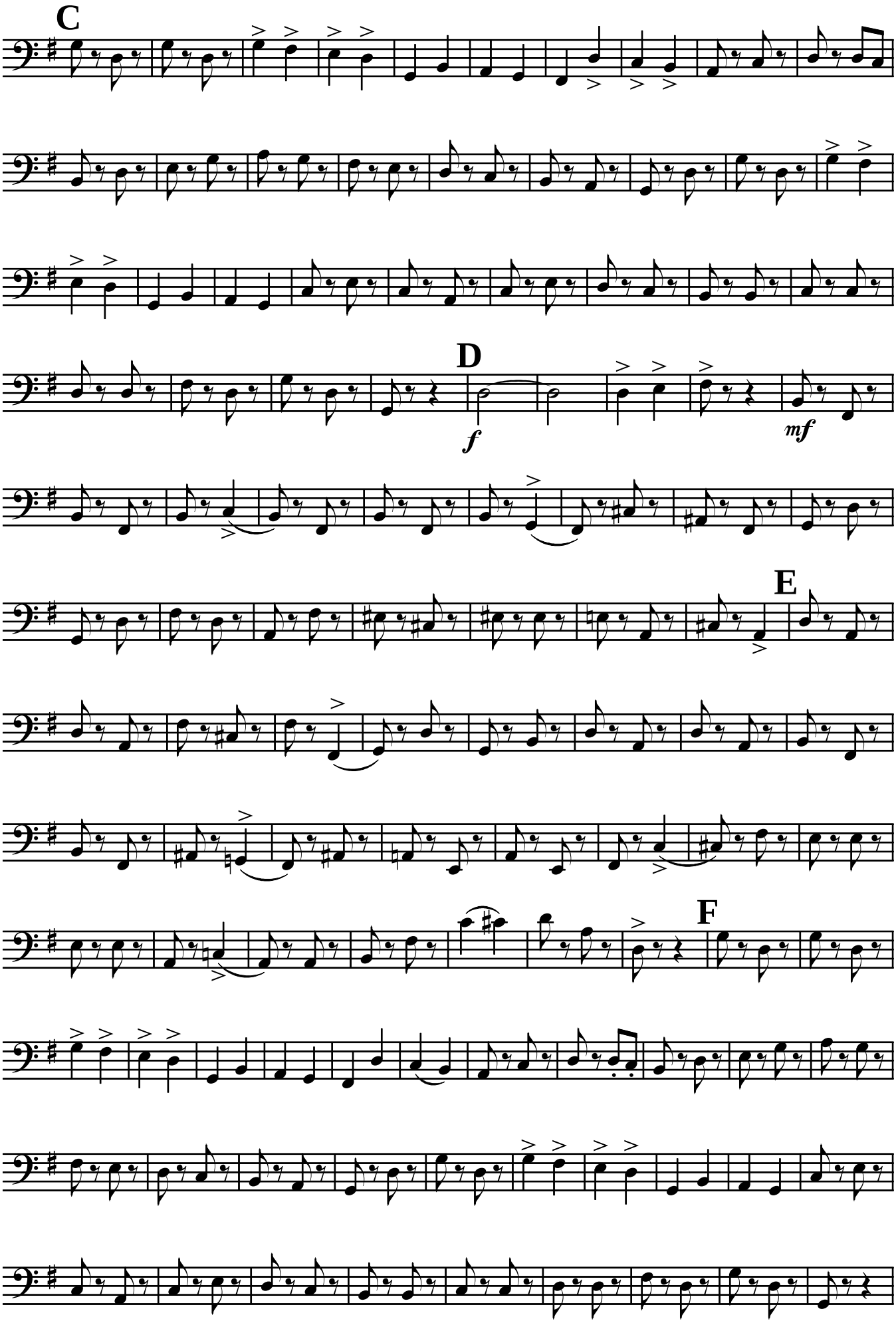
C
D
f
mf
E
F

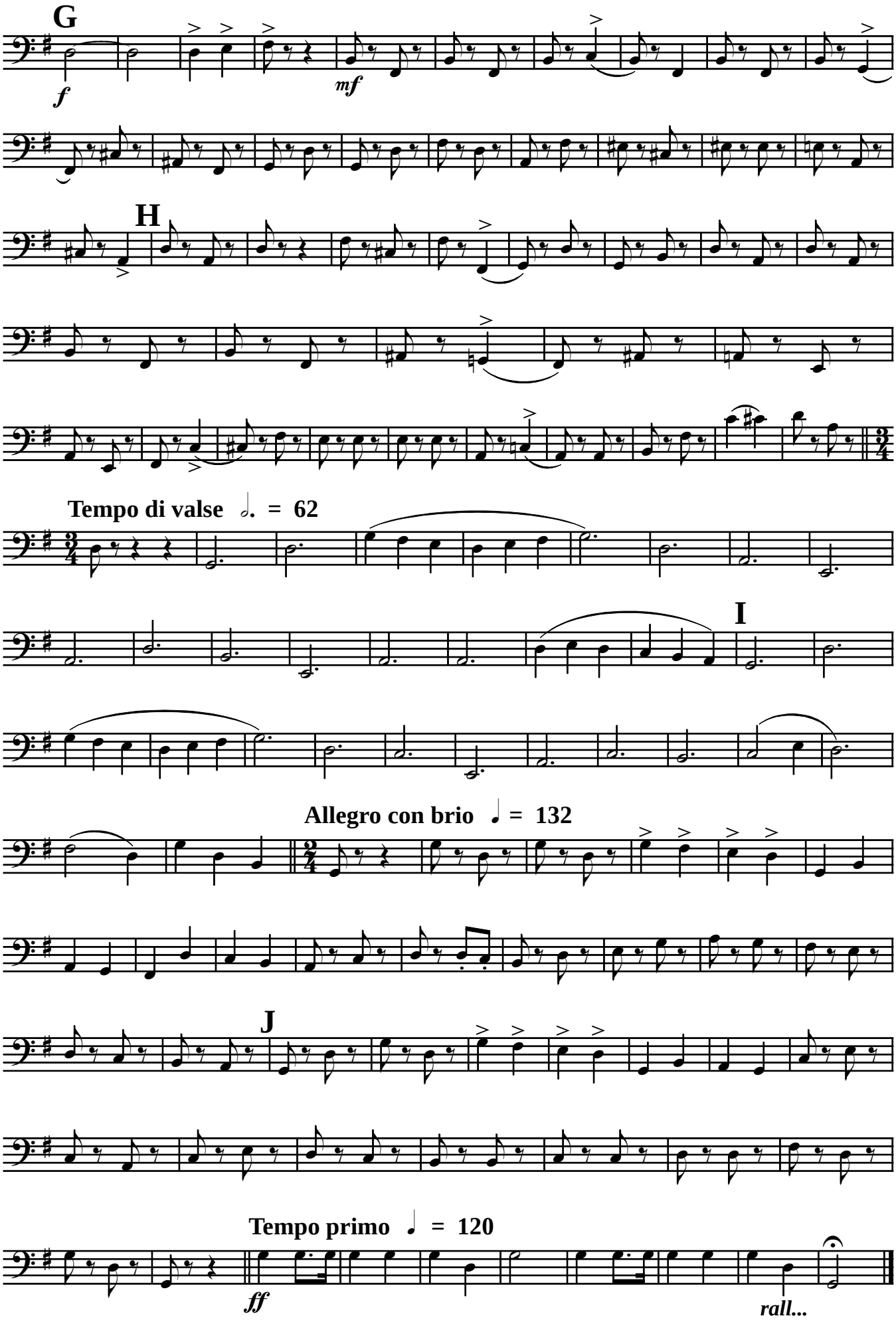
G
f
mf
H
Tempo di valse 𝅗𝅥. = 62
I
Allegro con brio ♩ = 132
J
Tempo primo ♩ = 120
ff
rall...