

d'après une idée de Sylvie PAQUET

# LE SECRET DU MARÉCHAL DE LAPALISSE

Opéra historique pour Voix d'Enfants et Orchestre

Violon II

Livret  
Éliane PAIRE

## 1 - PRÉLUDE

Musique  
Francis COITEUX

Allegro deciso ♩ = 120

7

*f*

A

B

C 7

D 8

*f*

E 32 16 16

*reprise ad-libitum*

## 2 - LES LAPALISSADES

Allegro giocoso ♩ = 120

*f* *mf*

**A** *f*

**B** 8 *p*

5 **C**

**D** *f*

**E** *mf*

**F** *f*

**G** 16 **H** 12

**I** *f*

### 3 - SEIGNEUR DE LAPALISSE

Allegro deciso ♩. = 120

### 4 - LE GRAND MARÉCHAL

Allegretto ♩ = 104

# 5 - LA BATAILLE DE MARIGNAN

Allegro guerriero ♩ = 116

8 H

I

*ff*

### 6 - SAUVER MARIE

Andantino nostalgico ♩ = 72

2

*p*

A

poco più mosso ♩ = 92

10 B 8

C Tempo primo ♩ = 72

2

*p*

poco più lento ♩ = 66

2

*p*

Tempo primo ♩ = 72

D

*mf* *f*

D

*pp*

# 7 - INTERMÈDE

Menuet ♩ = 112

*p*

**A**  
*mf*

**B** 4  
*mf*

3 *mf* *div.* **C** *p*

*mf*

**D** 8

*mf*

**E**  
*p*

*mf* *rall...*

## 8 - ANTOINE RACONTE...

Allegro guerriero ♩ = 120

pizz

Andantino nostalgico ♩ = 72

arco

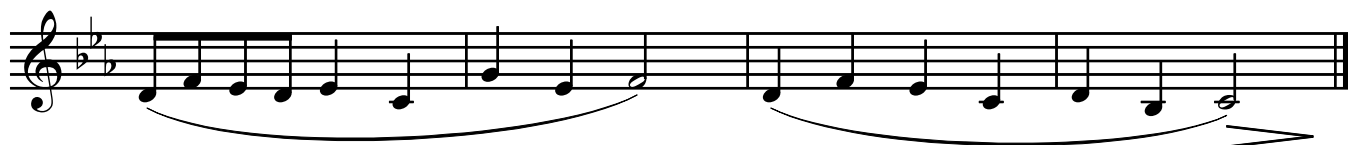

## 9 - HURLONS AU LOUP

Allegretto innocente ♩ = 104

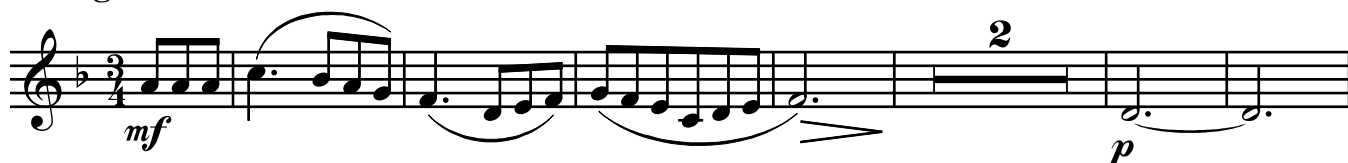

Più mosso ♩ = 120

Tempo primo ♩ = 104

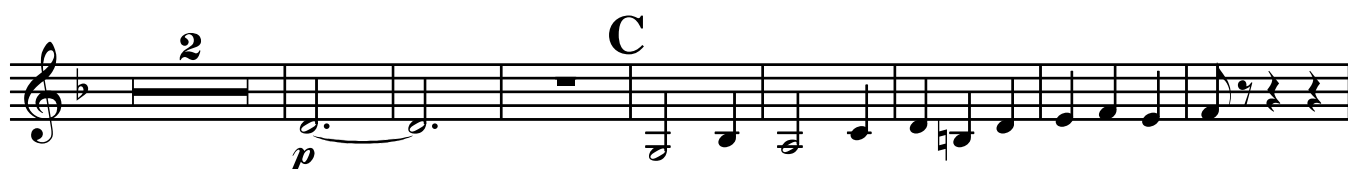

Più mosso ♩ = 120

D

Tempo primo ♩ = 104

E

Allegro spirito ♩ = 138

## 10 - LA LETTRE

Andante nostalgico ♩ = 84

**B**

*mf*

*p*

**C**

*mf*

*p*

**D**

*mf*

*p*

**E**

*mf*

*p*

*f*

*Poco più mosso* ♩ = 88

*Bourrée* ♩ = 88

*mf*

## 11 - LA CLÉ DORÉE

Allegretto scherzando  $\text{♩} = 80$

## 12 - NOUS NE PENSONS PAS A LA MORT

Marcia deciso ♩ = 108

arco

*mf*

**B**

**C** 8

**D** 8 **E pizz**

*f*

**F**

**G** arco

*mf*

Più lento

Tristamente  $\text{♩} = 84$

Tempo primo  $\text{♩} = 108$

13 *accelerando....*

*p* *f* *mf*

**H**

*ff*

### 13 - LE GRAND MARÉCHAL - FINAL

Allegro risoluto  $\text{♩} = 120$

*f*

**A** *mf*

**B**

**H**

Tempo di valse ♩ = 62

**I**

Allegro con brio ♩ = 132

**J**

Tempo primo ♩ = 120

*ff*

*rall...*