

d'après une idée de Sylvie PAQUET

# LE SECRET DU MARÉCHAL DE LAPALISSE

Violon I

Opéra historique pour Voix d'Enfants et Orchestre

Livret  
Éliane PAIRE

Musique  
Francis COITEUX

## 1 - PRÉLUDE

Allegro deciso ♩ = 120

*f*

**A**

**B**

**C** 7

**D** 8 *f*

**E** 32 16 16

*reprise ad-libitum*

## 2 - LES LAPALISSADES

Allegro giocoso ♩ = 120

*f* *mf*

**A** *f*

**B** *p*

**C**

**D** *f*

**E** *mf*

**F** *f*

**G** **H** 16 2

### 3 - SEIGNEUR DE LAPALISSE

Allegro deciso  $\text{♩} = 120$

### 4 - LE GRAND MARÉCHAL

Allegretto ♩ = 104

### 5 - LA BATAILLE DE MARIGNAN

Allegro guerriero ♩ = 116

C 8

D mf

E f

F

G

8 H

I ff

# 6 - SAUVER MARIE

Andantino nostalgico ♩ = 72

2  
*p*

**A**

poco più mosso ♩ = 92

10 **B** 8

Tempo primo ♩ = 72

2 **C**  
*p*

poco più lento ♩ = 66

2  
*p*

*mf*

Tempo primo ♩ = 72

*f* **D**  
> *pp*

*p*

## 7 - INTERMÈDE

Menuet ♩ = 112

*p*

**A**  
*mf*

**B** 4  
*mf*

4  
*mf* *p*

**C**

*mf*

**D** 8  
*mf*

**E**  
*p*

*mf* *rall...*

### 8 - ANTOINE RACONTE...

Allegro guerriero ♩ = 120

pizz

Andantino nostalgico ♩ = 72

arco

### 9 - HURLONS AU LOUP

Allegretto innocente ♩ = 104

Più mosso ♩ = 120

B

Tempo primo ♩ = 104

**C**

Più mosso ♩ = 120

**D**

Tempo primo ♩ = 104

**E**

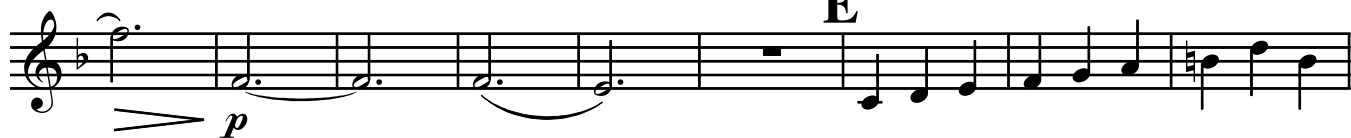

**3**

Allegro spirito ♩ = 138

**F**

**G**

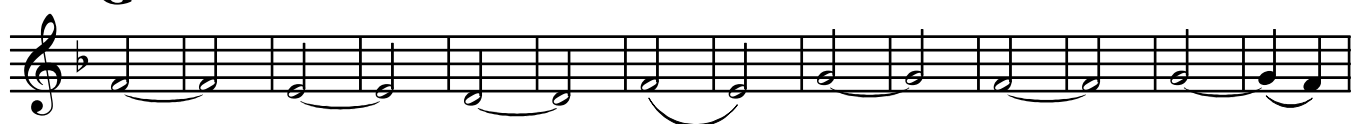

**H**

# 10 - LA LETTRE

Andante nostalgico ♩ = 84

*p*

**E**

*mf* *p*

*mf*

*p* *f*

**Poco più mosso** ♩ = 88

*f*

**Bourrée** ♩ = 88

*mf*

**F**

*f*

*mf*

**G**

*f*

**2** **2** **4**

### 11 - LA CLÉ DORÉE

Allegretto scherzando  $\text{♩} = 80$

## 12 - NOUS NE PENSONS PAS A LA MORT

Marcia deciso ♩ = 108

arco

*mf*

**B**

**C** 8 **D** 8

**E** pizz

*f*

**F**

**G** arco

*mf*

Più lento

Tristamente ♩ = 84

*accelerando....*

Tempo primo

13

*p* *f*

*mf*

**H**

*ff*

### 13 - LE GRAND MARÉCHAL - FINAL

Allegro risoluto ♩ = 120

*f*

**A**

*mf*

**B**

The score is divided into sections labeled with letters C through G:

- C**: First staff, starting with a treble clef and a sharp sign.
- D**: Third staff, marked *f* (forte).
- E**: Fifth staff, marked *mf* (mezzo-forte).
- F**: Seventh staff, marked *f* (forte).
- G**: Tenth staff, marked *f* (forte) and *mf* (mezzo-forte).

Other dynamic markings include *mf* on the second and fourth staves, and *f* on the sixth and eighth staves. The notation includes slurs, accents (>), and various note values (quarter, eighth, and sixteenth notes).

Tempo di valse ♩. = 62

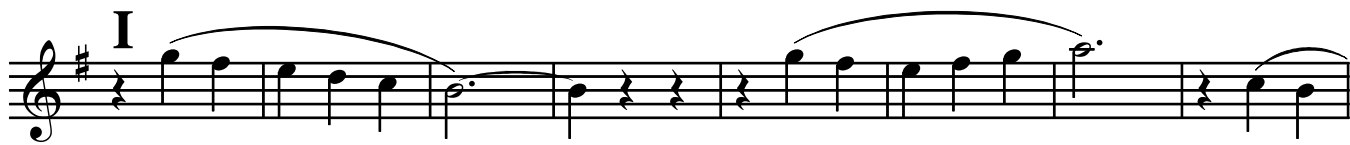
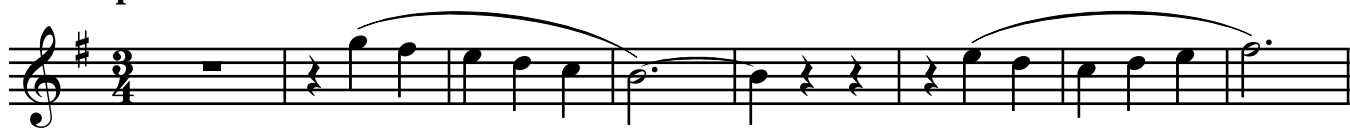

Allegro con brio ♩ = 132

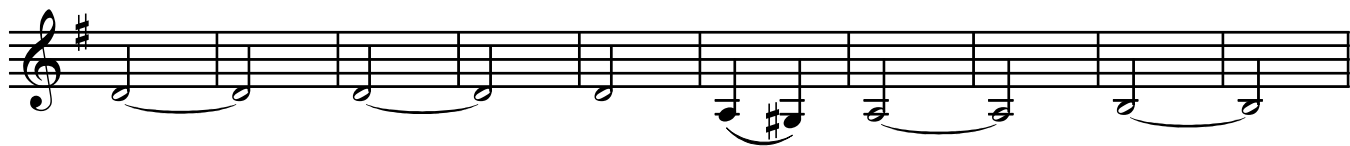
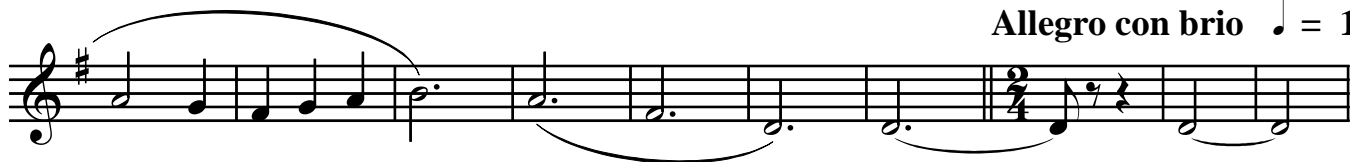

Tempo primo ♩ = 120

