

d'après une idée de Sylvie PAQUET

LE SECRET DU MARÉCHAL DE LAPALISSE

Opéra historique pour Voix d'Enfants et Orchestre

Percussion 2 : Grosse-caisse, 2 Toms, Triangle.

Livret
Éliane PAIRE

Musique
Francis COITEUX

1 - PRÉLUDE

Allegro deciso ♩ = 120

Grosse caisse

3

11

1

2

3

4

5

6

7

15

A

3

4

8

B

3

12

C

16

D

15

E

32

16

16

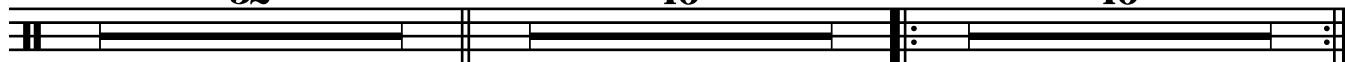

reprise ad-libitum

2 - LES LAPALISSADES

Allegro giocoso ♩ = 120

7 Grosse caisse

16

A

8

B

24

C

7

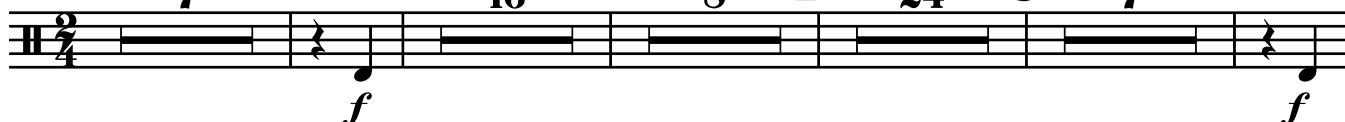

D

7

E

16

F

8

G

16

H

16

I

7

J

16

K

3

>

3

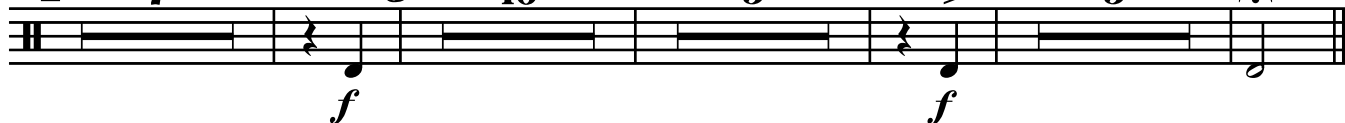

© by Édition LE GALION

Courriel : edition.legalion@orange.fr

Oeuvre protégée - All rights reserved

3 - SEIGNEUR DE LAPALISSE

Allegro deciso ♩ = 120

12 A 8 B 15 Grosse caisse C 3

3 4 2 D 16

E 15 F 3 3 4

2 G 15 H 3

3 4

I 3 3 7 2

p *mf* *p* *mf* *f*

4 - LE GRAND MARÉCHAL

Allegretto ♩ = 104

12 A 10 8

B 8 C Grosse caisse 3 Più lento 3

p *p*

5 - LA BATAILLE DE MARIGNAN

Allegro guerriero ♩ = 116

Grosse caisse

6 - SAUVER MARIE

Andantino nostalgico ♩ = 72

poco più mosso ♩ = 92

7 - INTERMÈDE TACET

8 - ANTOINE RACONTE...

Allegro guerriero ♩ = 120

Andantino nostalgico

Grosse caisse 3 6 4 8

9 - HURLONS AU LOUP TACET

10 - LA LETTRE

Andante nostalgico ♩ = 84

16 A 16 B 22 C 16 D 16 E 22

Poco più mosso ♩ = 88

Bourrée ♩ = 88

11 Grosse caisse 6 2 Toms

11 - LA CLÉ DORÉE

Allegretto scherzando $\text{♩} = 80$

18 **A** Triangle

12 - NOUS NE PENSONS PAS A LA MORT

Marcia deciso ♩ = 108

Grosse caisse

8 A 1 2 3

f *p*

4 5 6 7 8 9

p

B

C 2 2

mf

D 8 **E** 8 **F** 1 2 3 4 5

p

6 7 8 9 **G**

Tristamente ♩ = 84

Più lento

2

accelerando.... Tempo primo ♩ = 108

H

13 - LE GRAND MARÉCHAL - FINAL

Allegro risoluto ♩ = 120

Grosse caisse

A 3

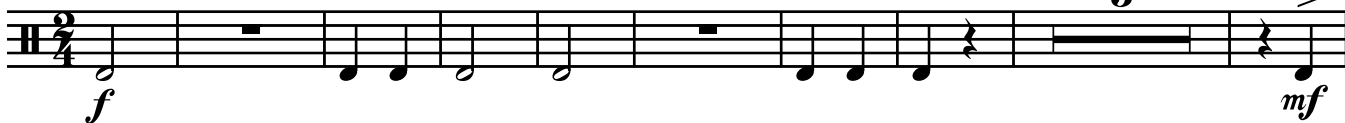

11 > B 3 6 3

3 4 C 31 > D 3

3 > 11 E 3 6

mf

3 3 4 F 31

> G 3 3 11 H 3

f *mf*

6 3 3 4

Tempo di valse ♩. = 62

Allegro con brio ♩ = 132

16 I 15 17

f

Tempo primo ♩ = 120

J 15 3 3

f *ff*