

d'après une idée de Sylvie PAQUET

LE SECRET DU MARÉCHAL DE LAPALISSE

Opéra historique pour Voix d'Enfants et Orchestre

Trombone 1

Livret
Éliane PAIRE

Musique
Francis COITEUX

1 - PRÉLUDE

Allegro deciso ♩ = 120

f

A 8 2

B 2

C 8 6

D 4 2

ff 3 3 *f*

E 32 16 16

reprise ad-libitum

2 - LES LAPALISSADES

Allegro giocoso ♩ = 120

3 - SEIGNEUR DE LAPALISSE

Allegro deciso ♩ = 120

Eleventh musical staff in bass clef, featuring a sequence of notes and rests.

4 - GRAND MARÉCHAL

Allegretto ♩ = 104

5 - LA BATAILLE DE MARIGNAN

Allegro guerriero ♩ = 116

6 - SAUVER MARIE

Andantino nostalgico ♩ = 72

poco più mosso ♩ = 92

7 - INTERMÈDE

Menuet ♩ = 112

8 - ANTOINE RACONTE...

Allegro guerriero ♩ = 120

10 *mf* 2

Andantino nostalgico ♩ = 72

8

9 - HURLONS AU LOUP

Allegretto innocente ♩ = 104

mf 5 **A** 6

Più mosso ♩ = 120

4 **B** 8 7 *p*

Tempo primo ♩ = 104

5 **C** 6 4 *p*

Più mosso ♩ = 120

8 **D** 7 *mf* 5

Tempo primo ♩ = 104

E 6 4 *p* 16

Allegro spirito ♩ = 138

F 8 16 **G** 16 **H** 9

10 - LA LETTRE

Andante nostalgico ♩ = 84

12 A

11 - LA CLÉ DORÉE

Allegretto scherzando $\text{♩} = 80$

4 **F** 2 *mf*

2 **G** 19 **H** *f*

2 4 **I** *f*

mf

12 - NOUS NE PENSONS PAS A LA MORT

Marcia deciso ♩ = 108

f *mf* **A**

B

C

D

E

F

G

Tristamente ♩ = 84

Più lento

*accelerando....*

Tempo primo ♩ = 108

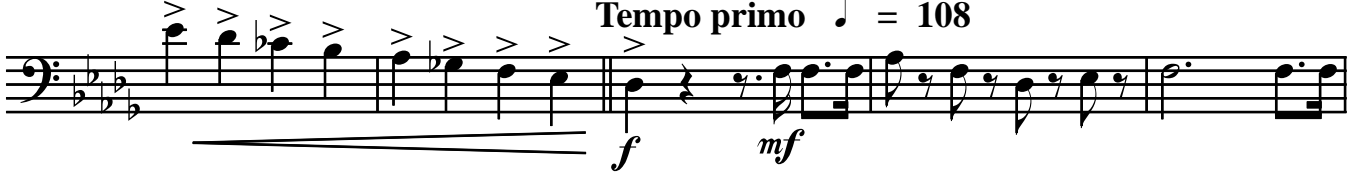

13 - LE GRAND MARÉCHAL - FINAL

Allegro risoluto ♩ = 120

Tempo di valse ♩ = 62

Allegro con brio ♩ = 132

Tempo primo ♩ = 120
