

d'après une idée de Sylvie PAQUET

LE SECRET DU MARÉCHAL DE LAPALISSE

Cors en fa

Opéra historique pour Voix d'Enfants et Orchestre

1 & 2

Livret
Éliane PAIRE

1 - PRÉLUDE

Musique
Francis COITEUX

Allegro deciso ♩ = 120

2 - LES LAPALISSEDES

Allegro giocoso ♩ = 120

3 - SEIGNEUR DE LAPALISSE

Allegro deciso ♩ = 120

7 D 16 E 16 F 3

mf

2 7 G 16 H 3

mf

2 5

I

f

ff

4 - GRAND MARÉCHAL

Allegretto ♩ = 104

à 2

8 A 8

mf

8 B 8 C à 2

Più lento

3

mf

5 - LA BATAILLE DE MARIGNAN

Allegro guerriero ♩ = 116

à 2

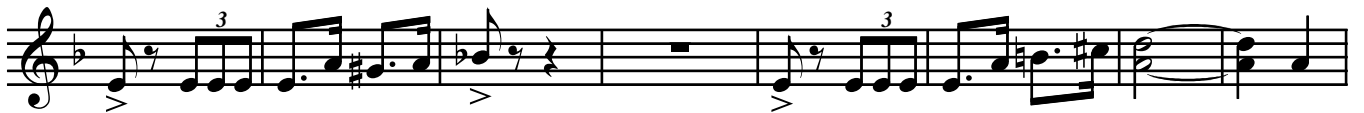
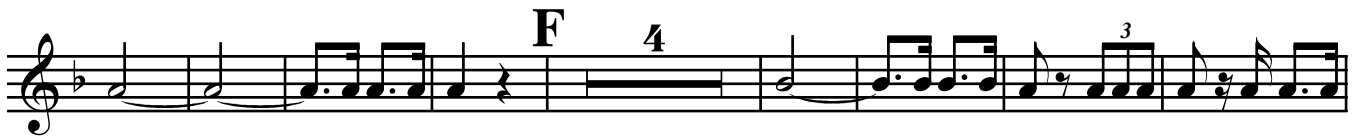
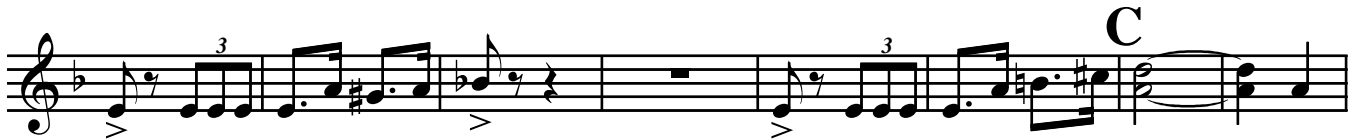
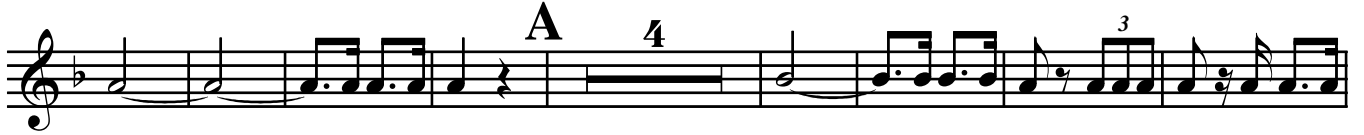

6 - SAUVER MARIE

Andantino nostalgico ♩ = 72 poco più mosso ♩ = 92

10 A 8 10 B 8

Tempo primo ♩ = 72 poco più lento ♩ = 66

2 C 8 8

Tempo primo ♩ = 72

à 2 D 8

f

7 - INTERMÈDE

Menuet ♩ = 112

8 A à 2

mf

B 4

mf

C 8 à 2

mf

D 12

mf

2 E 8 à 2

mf *rall...*

8 - ANTOINE RACONTE...

Allegro guerriero ♩ = 120

Andantino nostalgico ♩ = 72
à 2 en dehors

9 - HURLONS AU LOUP

Allegretto innocente ♩ = 104

Più mosso ♩ = 120

B

Tempo primo ♩ = 104

C 4

Più mosso ♩ = 120

D

Tempo primo ♩ = 104

E 4 6

Allegro spirito ♩ = 138

16 **F** 8 **G** 16 **H** 9

10 - LA LETTRE

Andante nostalgico ♩ = 84

à 2

1 2 3 4

5 6 7 8 9 10 11 12

A

B

mf *p* *mf*

C

p *mf*

1 2 3 4 5 6

7 8 9 10 11 12 **D**

p *mf*

E

p *mf*

p *mf*

Poco più mosso ♩ = 88

p *f*

Bourrée ♩ = 88

11 - LA CLÉ DORÉE

Allegretto scherzando ♩ = 80

D 14 E 2ème

F 2

G 19

H 2ème

I

12 - NOUS NE PENSONS PAS A LA MORT

Marcia deciso ♩ = 108

A

Più lento

Tristamente ♩ = 84

accelerando....

Tempo primo ♩ = 108

mf

H 5

ff

13 - LE GRAND MARÉCHAL - FINAL

Allegro risoluto ♩ = 120

f

A 2 1er > 9

mf

B 2 à 2 2 2

ff

mf

3 **C** 6

9

mf

D *f*

mf

2 1er > mf 9

E 2 à 2 ff 2 2

mf 2

3 F 6

9

G f

2 1er > mf 9

H 2 à 2 ff 2 2

Tempo di valse ♩ = 62

Allegro con brio ♩ = 132

Tempo primo ♩ = 120
