

d'après une idée de Sylvie PAQUET

LE SECRET DU MARÉCHAL DE LAPALISSE

Basson

Opéra historique pour Voix d'Enfants et Orchestre

Livret
Éliane PAIRE

1 - PRÉLUDE

Musique
Francis COITEUX

Allegro deciso $\text{♩} = 120$

8

f

A

B

C

D

6

f

E

32

16

16

reprise ad-libitum

© by Édition LE GALION

Courriel : edition.legalion@orange.fr

Oeuvre protégée - All rights reserved

2 - LES LAPALISSADES

Allegro giocoso ♩ = 120

Staff 2: Continues the rhythmic pattern with various articulations.

Staff 5: Continues the melodic line with some rests.

Staff 6: Continues the melodic line.

Staff 7: Labeled 'C' at the beginning. The music features a more complex rhythmic pattern.

3 *mf* 7 H 5

I *f*

J *mf*

K *f* rall...

3 - SEIGNEUR DE LAPALISSE

Allegro deciso ♩ = 120

f *p*

A

B

Eleventh musical staff in bass clef with a key signature of two flats, featuring eighth notes and accents.

Twelfth musical staff in bass clef with a key signature of two flats. It begins with a **G** dynamic marking and a hairpin crescendo. The music includes eighth and sixteenth notes.

4 - GRAND MARÉCHAL

Allegretto ♩ = 104

5 - LA BATAILLE DE MARIGNAN

Allegro guerriero ♩ = 116

H

I

ff

6 - SAUVER MARIE

Andantino nostalgico $\text{♩} = 72$ poco più mosso $\text{♩} = 92$

10 **A** 8 10 **B**

p

Tempo primo $\text{♩} = 72$ poco più lento $\text{♩} = 66$

2 **C** 8 8

Tempo primo $\text{♩} = 72$

f *pp*

7 - INTERMÈDE

Menuet ♩ = 112

8 **A**

mf

B

p

mf

p

mf

8

mf

D 16 **E** 8

mf

rall...

8 - ANTOINE RACONTE...

Allegro guerriero ♩ = 120

8

mf

Andantino nostalgico ♩ = 72

rall...

9 - HURLONS AU LOUP

Allegretto innocente ♩ = 104

mf **5 A 12**

Più mosso ♩ = 120

p **B**

Tempo primo ♩ = 104

mf

5 C 12

Più mosso ♩ = 120

p

D

Tempo primo ♩ = 104

mf **5 E 12**

Allegro spirito ♩ = 138

16 F

p

G

16 H

pp

10 - LA LETTRE

Andante nostalgico ♩ = 84

Poco più mosso ♩ = 88

Bourrée ♩ = 88

F

G

H

A

11 - LA CLÉ DORÉE

Allegretto scherzando $\text{♩} = 80$

18 A

B 18 C 8 D 14

E 18 F 8 G 19 H

14 I 5

f

12 - NOUS NE PENSONS PAS A LA MORT

Marcia deciso ♩ = 108

f *mf*

A

B

C

D

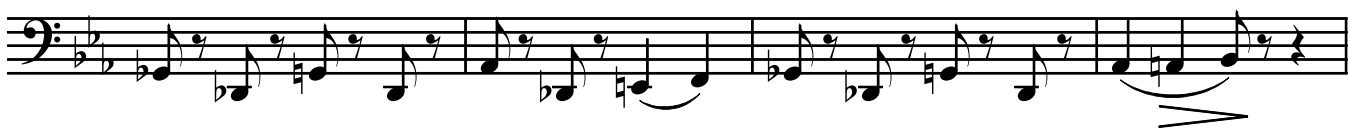

E

F

G

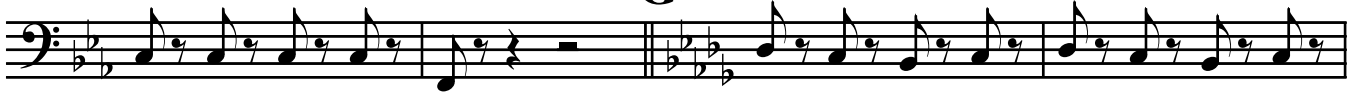

Tristamente ♩ = 84

Più lento

13

accelerando....

H

13 - LE GRAND MARÉCHAL - FINAL

Allegro risoluto ♩ = 120

A

B

C

D

E

F

G

mf

H

Tempo di valse ♩ = 62

I

Allegro con brio ♩ = 132

J

Tempo primo ♩ = 120

ff

rall...