

d'après une idée de Sylvie PAQUET

LE SECRET DU MARÉCHAL DE LAPALISSE

Opéra historique pour Voix d'Enfants et Orchestre

Clarinette Basse

à défaut de Basson

Livret

Éliane PAIRE

1 - PRÉLUDE

Musique

Francis COITEUX

Allegro deciso $\text{♩} = 120$

8

f

A

B

C

D

E

6

32

16

16

reprise ad-libitum

© by Édition LE GALION

Courriel : edition.legalion@orange.fr

Oeuvre protégée - All rights reserved

2 - LES LAPALISSADES

Allegro giocoso ♩ = 120

3 H 5

mf

I

f

J

mf

K

f

rall...

3 - SEIGNEUR DE LAPALISSE

Allegro deciso ♩ = 120

f

p

A

B

H
mf

I
f

ff

4 - GRAND MARÉCHAL

Allegretto ♩ = 104

A
mf *p*

B
mf *p*

C
mf

Più lento
3

5 - LA BATAILLE DE MARIGNAN

Allegro guerriero ♩ = 116

H

I

ff

6 - SAUVER MARIE

Andantino nostalgico ♩ = 72 poco più mosso ♩ = 92

10 **A** 8 10 **B**

p

Tempo primo ♩ = 72 poco più lento ♩ = 66

2 **C** 8 8

Tempo primo ♩ = 72

f *pp*

7 - INTERMÈDE

Menuet ♩ = 112

8 - ANTOINE RACONTE...

Allegro guerriero ♩ = 120

9 - HURLONS AU LOUP

Allegretto innocente ♩ = 104

mf

5 A 12

Più mosso ♩ = 120

p

B

Tempo primo ♩ = 104

mf

5 C 12

Più mosso ♩ = 120

p

D

Tempo primo ♩ = 104

mf

5 E 12

Allegro spirito ♩ = 138

16 F

p

G 16 H

pp

10 - LA LETTRE

Andante nostalgico ♩ = 84

Poco più mosso ♩ = 88

Bourrée ♩ = 88

11 - LA CLÉ DORÉE

Allegretto scherzando $\text{♩} = 80$

B 18 C 8 D 14

E 18 F 8 G 19 H

14 I 5

12 - NOUS NE PENSONS PAS A LA MORT

Marcia deciso ♩ = 108

f mf

A

B

C

D

E

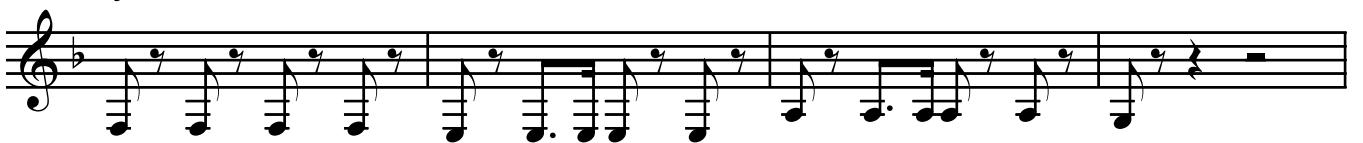

F

G

Tristamente $\text{♩} = 84$
Più lento **13** *accelerando...*

mf

f

H

ff

13 - LE GRAND MARÉCHAL - FINAL

Allegro risoluto ♩ = 120

A

B

C

ff

rall...