

UNE ÉPOPÉE FANTÔMATIQUE

Vaudeville chanté

~*~*~*~*~*~*~*~*~*

Musique : Francis COITEUX

Livret : Yves BOUSQUET

~*~*~*~*~*~*~*~*~*

CONTREBASSE

~*~*~*~*~*~*~*~*~*

© by Édition LE GALION
Courriel : edition.legalion@orange.fr
Oeuvre protégée - *All rights reserved*

UNE ÉPOPÉE FANTÔMATIQUE

Vaudeville chanté

Livret
Yves BOUSQUET

Musique
Francis COITEUX

1 - PRÉLUDE

Andantino sinistro $\text{♩} = 84$

Contrebasse

arco

mf

8

mf

17

Allegretto scherzando $\text{♩} = 104$

p

mf

25

f

31

mf

38

p

2 - CHANSON DE BERTILLE

Andante cantabile ♩ = 80

Style ballade nostalgique

65 *arco*

72 *pizz* *p*

80

86 *mf*

92 *p*

98

104 *mf*

109 *p*

115 *arco* *mf* *p*

121 *mf* *p*

3 - CHANSON D'HILDEGARDE

Risoluto ♩ = 104

arco
f

9
mf

19

30
f p

Meno mosso ♩ = 92

40
mf p

52
f

Tempo primo ♩ = 104

63
mf

73

83
f

94 **Meno mosso** ♩ = 92

p *mf*

104

p

115 **Tempo primo** ♩ = 104

f

126

mf

135

147 **Meno mosso** ♩ = 92

f *mf*

157

f

4 - CHANSON D'HORTENSE

Lento tristamente ♩. = 56

arco

5

9

13

18

23

27

31

35

39

43

47

53

58

62

5 - DUO

Amaury - Bertille

Allegro ritmico ♩ = 120

arco pizz

mf *f* *mf*

7

13

19

24

29

35

40

46

52

58 arco pizz

64

70

76

82

87

93

98

104

110

115

6 - SEPTUOR

Allegro fantastico ♩ = 126

3 pizz >

f *mf*

10

f

18

mf

27

f

35

p *f* *mf*

44

f *mf*

54

f *f* *mf*

65

f *mf*

74

f

82

p *f*

90

p *mf* *f*

100

mf *f*

109

3 *f* *mf*

119

f *mf*

128

f *mf*

136

p *f* *p*

144

f *mf*

152

f *mf*

159

f *mf*

166

f *mf*

7 - QUATUOR

Scherzando ♩ = 120

arco *f* pizz *mf*

9 *f* *mf*

19 *f* *mf* *f*

29 *mf*

39

49 *f* *mf*

58

68 *f* *mf* *f* *mf* *f*

77 *mf* *p*

87 *mf* *f* arco

Detailed description of the musical score: The score is for a Contrabass part in a Scherzando mood at 120 bpm. It begins with a forte (*f*) dynamic and arco (bowed) playing. The first staff (measures 1-8) features a melodic line with a forte (*f*) dynamic. The second staff (measures 9-18) starts with a mezzo-forte (*mf*) dynamic and includes a crescendo leading to a forte (*f*) dynamic. The third staff (measures 19-28) continues with *mf* and *f* dynamics. The fourth staff (measures 29-38) starts with *mf* and includes a crescendo to *f*. The fifth staff (measures 39-48) is mostly *mf*. The sixth staff (measures 49-57) features a crescendo from *f* to *mf*. The seventh staff (measures 58-67) is mostly *mf*. The eighth staff (measures 68-76) has alternating *f* and *mf* dynamics. The ninth staff (measures 77-86) starts with *mf* and ends with a piano (*p*) dynamic. The final staff (measures 87-94) returns to *mf* and *f* dynamics, ending with arco playing.

96 *pizz*
mf *f*

106
mf *f* *mf*

116
f *mf*

126

136

145
f > *mf*

155
f *mf*

165
f *mf* *f* *mf*

175
p *mf*

185
f *p* *mf* *f*

8 - QUINTETTE DES FANTÔMES

Allegro con spirito ♩ = 116

8 pizz

9 - DUO

Hortense - Antonio

Andante cantabile ♩ = 80

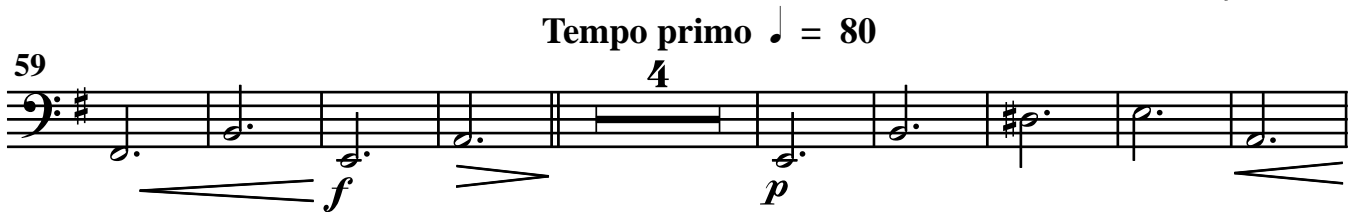

80

89 Poco più moso ♩ = 90

98

107

117

10 - FINAL

Allegro giocoso ♩. = 120

arco *f* pizz

7 arco

16 *più lento, nostalgico* ♩. = 88
rall... > *mf*

23

31 *Allegro giocoso* ♩. = 120
accel... *f*

38 pizz

45 arco

52 *più lento, nostalgico* ♩. = 88
rall... > *mf*

60

Allegro giocoso ♩. = 120

68 *accel...* *f*

74 *pizz*

82 *arco* *rall...*

90 più lento, nostalgico ♩. = 88

mf

99 *p*

Allegro giocoso ♩. = 126

107 *f*

115

121 *ff*

127

134 **2**

141