

JOYEUX TROUBADOURS

Suite médiévale pour Orchestre d'Harmonie

Clarinete si \flat 1

Francis COITEUX

Arrivée des artistes

Allegro

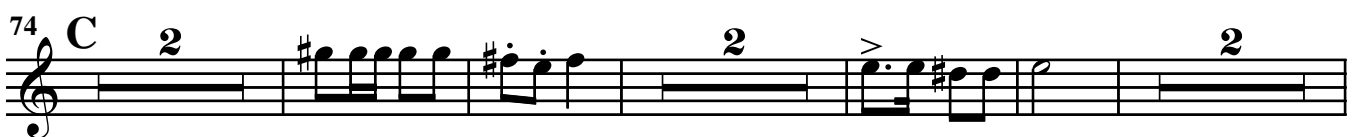
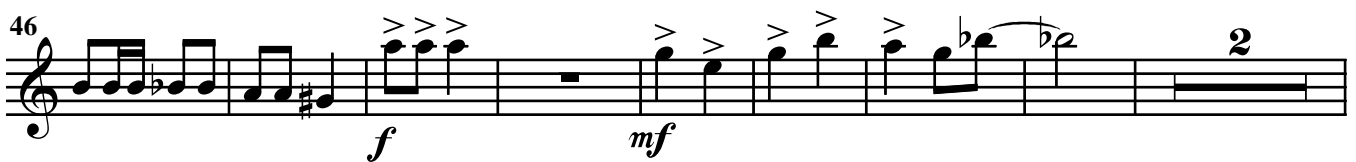
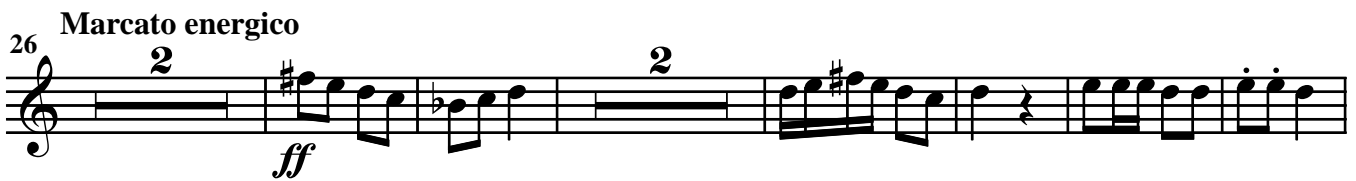

© by Édition LE GALION

Courriel : edition.legalion@orange.fr

Oeuvre protégée - All rights reserved

84 *2* *4*

96 *4* *mf*

108 *>>>* *>>>* *>>>* *D* *f*

115 *2* *2*

125 *mf*

134

144 *La petite danseuse* *Nostalgico* *8* *p*

158 *f* *E*

167

176

184 *div.* *F*

190

196

204

212

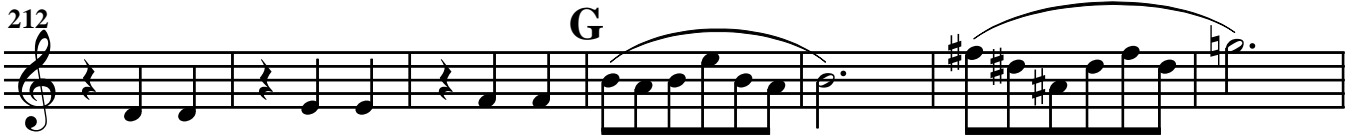

212 **G**

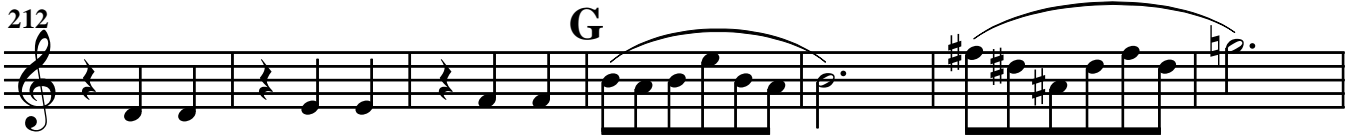

219

226

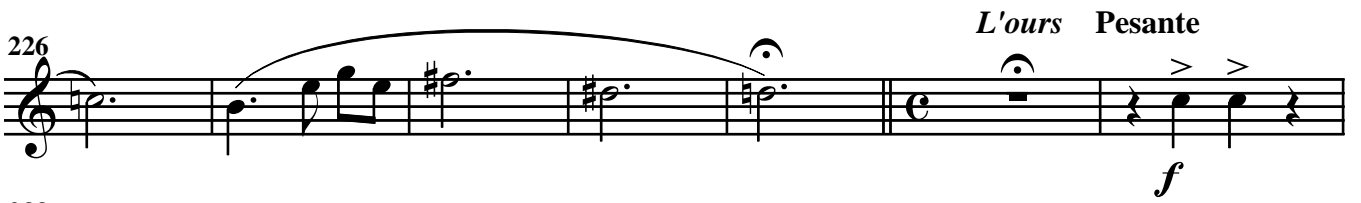

226 *L'ours Pesante*

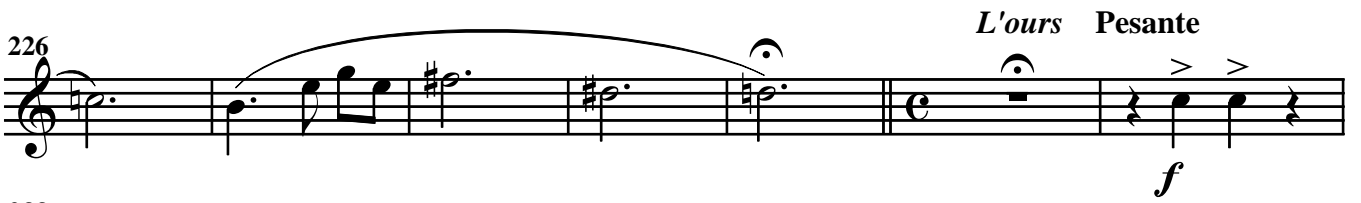

233

238

243

243 **H**

249

255

260

260 *Les équilibristes*

265 Allegretto

Départ des artistes
Allegro

