

Tuba UT

# FESTA EM SOBRAL

*Fête à Sobral*

Francis COITEUX

Allegro giocoso ♩ = 120

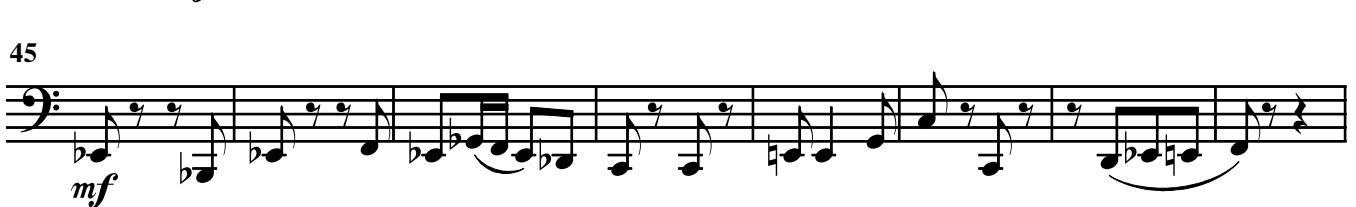
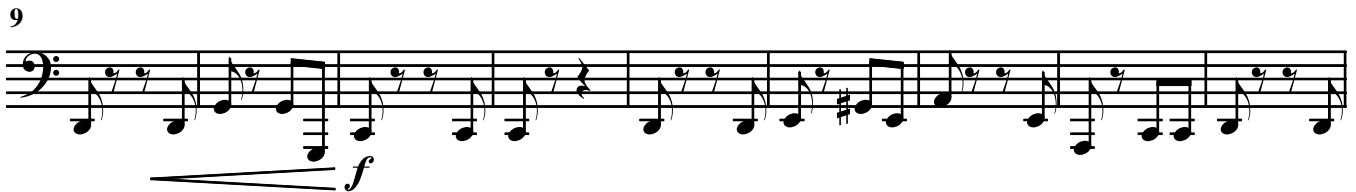

85 **F** 2

94 **G**

103 **mf**

111 **f**

120 **H** 6 **mf** **f**

133 **I** 8 **J** **mf**

148 **f**

156 **K** **mf** **f**

164

172 **Allegro animato** ♩ = 160 (♩ = 80)

178

182

186

190

195

199

207

214

219

224

230

235

239

243

253

257

262

268

273
