

SAINT - LOUIS DE FRANCE

Oratorio pour Récitant, Solistes, Choeur, Choeur d'enfants, Orchestre et Orgue.

Contrebasse

Livret
Sylvie PAQUET

Musique
Francis COITEUX

N° 1 *Prologue*

Andante religioso

16

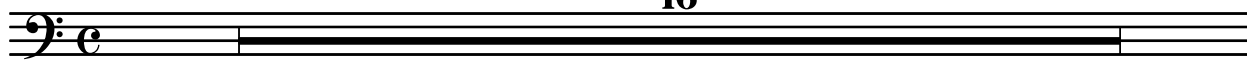

Texte récitant

Allegro moderato ardito

8

A

8

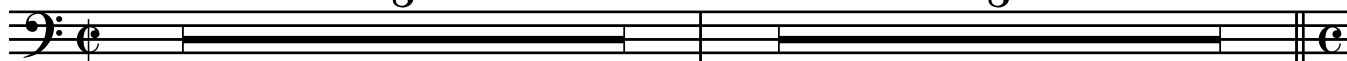

Texte récitant

Andante dolce

8

B

4

p

C

3

D

7

mf

E

7

F

8

G

2

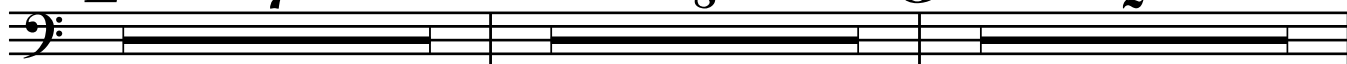

mf

f

© by Édition LE GALION

Courriel : edition.legalion@orange.fr

Oeuvre protégée - All rights reserved

N° 2

La lumière de l'Orient

Moderato ma non troppo

8 **A** 4

mf

B

f

4 **C** *Meno mosso*

p *mf*

D *a tempo*

p *mf*

E *Meno mosso*

3

p *mf* *p*

F *a tempo*

mf *p*

G *Meno mosso* **H** *a tempo*

3 12

mf *p*

H *a tempo*

2

mf *p*

N° 3

Mise en garde

Allegro deciso

6 pizz **f** 2

A

2

B

Moderato
sempre pizz **mf** 4

arco **p**

mf

pizz **C** **mf** arco **p**

Meno mosso **6** *accel.* **5** **Allegro deciso** **2** **Moderato a poco maestoso** *pizz*

mf

mf

mf

D

mf *p*

accel. **Allegro deciso** **4** **Moderato con tenerezza** **5** *arco*

f *p*

3

accel. **Allegro deciso** **5** **Meno mosso**

f *f*

N° 4

La Croisade

Allegretto a poco agitato

A

pizz

11

p

B

f *mf*

C

arco

Andante cantabile

p *mf* *p*

D

mf *p*

Tempo primo
brillante

4

10

E

8

F pizz

ff

arco

N° 5

Les Barons

Andantino espressivo

7 *accel.* Allegro tumultuoso

F

G pizz

mf

f

N° 6

Le Dauphin

Andantino cantabile

4
p

A

B 4
mf *p*

C

mf

D 4
mf *mf*

E
p

mf *f*

N° 7

Le Sacre

Energico a poco maestoso

8 A 8 B

ff

Grandioso Andante nobile

9 8 C 8

Grandioso

10

Andante nobile

mf

D

3

Energico a poco maestoso

ff

E

3

7

6

N° 8

Interlude

Allegro agitato

mf

A 8 B 9 C

f

f

Allegro ardito

4 pizz

f

D 2 arco

f

E 5

N° 9

Le Sire de Joinville

Andante cantabile

N° 10

Souvenirs du jeune roi

Allegro scherzando

4 pizz *f* A 5

Moderato a poco maestoso

4 arco *p* B 6

C

4 D *p*

Allegro scherzando

4 pizz *p*

2

E arco *mf*

F pizz *mf*

2 *p*

arco *mf* G pizz *p*

arco *f*

N° 11

Souveraine Blanche de Castille

Allegretto con spirito

7 *mf* *f* **A**

B 9 *f*

Andante nostalgico

mf *p*

mf *p*

C 2

Allegro deciso Andante nostalgico

6 11 **D** 4 *p*

accel. **Allegretto deciso** 5 *f*

N° 12

La justice du roi

Allegro con allegrezza Andante nobile Allegro con allegrezza

8 12 pizz

f *mf*

A

mf

3 arco

mf

B pizz

f *f* arco

Andante religioso Allegro con allegrezza

5 6

mf

Andante nobile 8

Allegro deciso

f

C

D

N° 13

Arbitre de l'Europe

Andante religioso **12** Poco più mosso, con nobile
pizz
mf

arco
p

A
mf

B **2** *pizz*

arco Più vivo
f

C

N° 14

Le prévôt Etienne Boileau

Moderato energico

2 pizz
mf

A

B

a poco più mosso
19 C 7
pizz arco
p

Tempo primo
rit. pizz
f

arco

N° 15

Le "Livre des métiers"

Allegro scherzando

14 pizz
mf

A 10 B *sempre pizz*
f *p*

mf *p*

C
mf *p*

mf *p*

D
mf *p*

mf *p* *mf*

E 12 F *sempre pizz*
f *mf*

arco
f

N° 16

"Une nation Chrétienne"

Lento espressivo

16 A

p

B

mf

C 8 D >

f *f*

N° 17

La Sorbonne

Allegretto con allegrezza

N° 18

Nouvelle croisade

Moderato
a poco maestoso

Meno mosso

12

A Tempo primo

Meno mosso

Più mosso,
energico 13 rall...

Più lento

2 B 16 C

D Poco più mosso

pizz

arco

N° 19

Rivage funeste

Lento doloroso con semplice

pizz

f

arco

C
p

D
mf *f* *p*

E pizz
p *f*

arco
p *pp*

N° 20

Un roi Saint

Andante cantabile espressivo

A

B

Allegro energico brillante

13 C

5

Più mosso

4 D 5

Meno mosso, grandioso

E
