

SAINT - LOUIS DE FRANCE

Oratorio pour Récitant, Solistes, Choeur, Choeur d'enfants, Orchestre et Orgue.

Violoncelle

Livret
Sylvie PAQUET

N° 1 *Prologue*

Musique
Francis COITEUX

Andante religioso

16

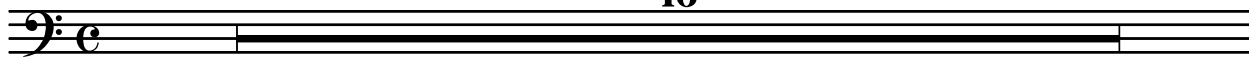

Texte récitant

Allegro moderato ardito

8

A

8

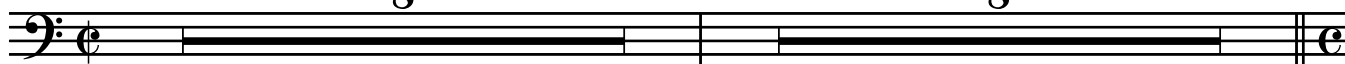

Texte récitant

Andante dolce

8

B

4

N° 2

La lumière de l'Orient

Moderato ma non troppo

8 A 5

mf

B 6

f

C *Meno mosso*

p *mf*

div. D *a tempo*

p *mf*

div. E *Meno mosso* div.

p *mf* *p*

p

div. F *a tempo*

mf *p*

Meno mosso a tempo G 12 H 2

mf *p*

2 div.

mf *p*

N° 3

Mise en garde

Allegro deciso

6 pizz **f** 2

A

2

B

2

Moderato
sempre pizz **arco**
mf **p**

mf **p** **mf** pizz **C**

arco **Meno mosso** **Allegro deciso**
p 6 5

Moderato a poco maestoso

2 pizz *mf*

D *mf*

p

accel. **Allegro deciso** *f*

Moderato con tenerezza arco *p*

4 5

E 3

accel. **Allegro deciso** 5 **Meno mosso** *f*

N° 4 La Croisade

Allegretto a poco agitato

A
pizz

11

p

B

f *mf*

C

arco

Andante cantabile

D

p *mf* *p*

mf *p*

Tempo primo, brillante

4

10

E

8

F

pizz

ff

arco

N° 5

Les Barons

Andantino espressivo

accelerando poco a poco...

Allegro tumultuoso

N° 6

Le Dauphin

Andantino cantabile

4 *en dehors*
mf

A

2 *mf*

B 4 *en dehors*
mf *mf*

C 2

D 4 *en dehors*
mf *f*

E *en dehors*
mf 2

f

N° 7

Le Sacre

Energico a poco maestoso

8 A 8 B

ff

d = d Grandioso Andante nobile

9 8 C 8

ff

Grandioso Andante nobile

10 5 *en dehors* D

mf

Energico a poco maestoso

ff

E 3

ff

Andante grandioso Energico a poco maestoso

7 6

ff

N° 8

Interlude

Allegro agitato

Allegro ardito

N° 9

Le Sire de Joinville

Andante cantabile

N° 10

Souvenirs du jeune roi

Allegro scherzando

4 pizz **A**

Moderato a poco maestoso 2

arco p **B** 2

C

4 **D** p

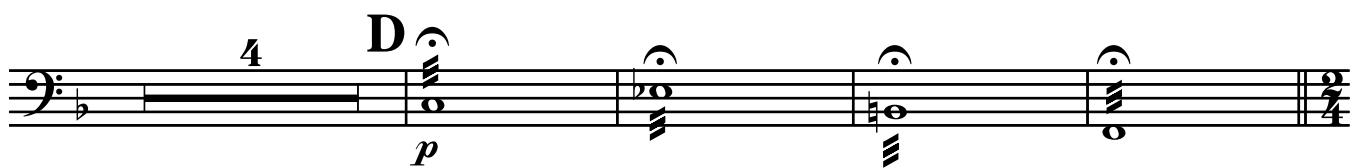

Allegro scherzando

4

p

E

mf *p*

F

mf

p

G

p *f*

N° 11

Souveraine Blanche de Castille

Allegretto con spirito

mf

A

f

B 4

mf

Andante nostalgico

6

mf *p*

mf *p*

C

mf *p*

Allegretto deciso Andante nostalgico

6 6

p

D 3

mf *p*

accel. Allegretto deciso

5

f

N° 12

La justice du roi

Allegro con allegrezza Andante nobile

Allegro con allegrezza

pizz

A

arco

B

pizz

arco

Andante religioso

Allegro con allegrezza

Andante nobile

Allegro deciso

C

D

N° 13

Arbitre de l'Europe

Andante religioso **12** Poco più mosso, con mobile
pizz

mf

arco
p

A
mf

B 2 pizz
f mf

Più vivo
arco
f

N° 14

Le prévôt Etienne Boileau

Moderato energico

2 pizz *mf*

A

B

mf *f*

a poco più mosso

19 C 7 pizz arco *p*

Tempo primo

rit. pizz *f*

arco

N° 15

Le "Livre de métiers"

Allegro scherzando

14 *pizz*
mf

A 10 B *sempre pizz*
f

mf

C
mf *p*

mf *p*

D
mf *p*

mf *p* *mf*

E 12 F *sempre pizz*
f *mf*

arco
f

N° 16

"Une nation Chrétienne"

Lento espressivo

16

A

p

B

mf

C

8

D

f

f

N° 17

La Sorbonne

Allegretto con allegrezza

N° 18

Nouvelle croisade

Moderato a poco maestoso

4 *f* \rightrightarrows *mf* 4

Meno mosso

p

A Tempo primo

sfz \rightrightarrows *sfz* \rightrightarrows *p*

Meno mosso

p \rightrightarrows *mf*

Più mosso,
energico

13 *rall...* Più lento

p 13 *p*

mf \rightrightarrows *p*

mf \rightrightarrows *p* *mf* 2 **B**

B **16** **C**

p *mf*

D Poco più mosso
pizz

p *mf*

arco

p

N° 19

Rivage funeste

Lento doloroso con semplice

pizz

A

B

arco

C

D

E pizz

arco

N° 20

Un roi Saint

Andante cantabile espressivo

mf

f **A**

mf

B *f*

Allegro energico brillante

C *ff*

f **Più mosso**

Meno mosso, grandioso

D *ff*

E