

SAINT - LOUIS DE FRANCE

Oratorio pour Récitant, Solistes, Choeur, Choeur d'enfants, Orchestre et Orgue.

Alto

Livret
Sylvie PAQUET

Musique
Francis COITEUX

N° 1 Prologue

Andante religioso

16

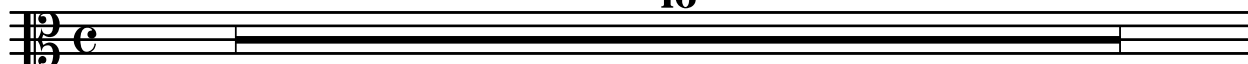

Texte récitant

Allegro moderato ardito

8

A

8

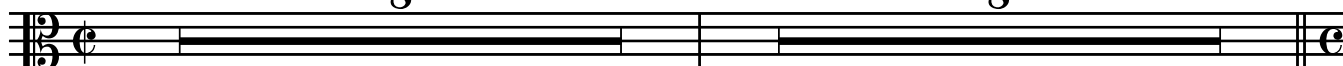

Texte récitant

Andante dolce

8

B

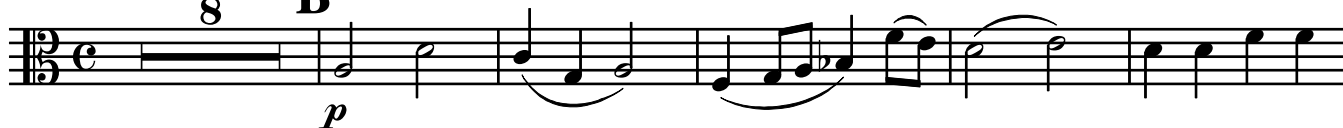

div.

C

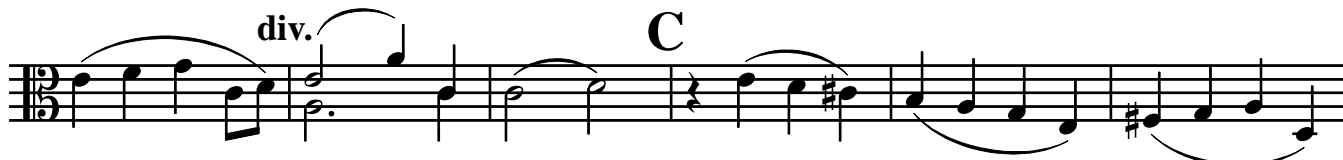

D

7

E

7

F

8

G

2

N° 2

La lumière de l'Orient

Moderato ma non troppo

A 8 *mf*

B 6 *f*

C *Meno mosso* *p* *mf* *p*

D *a tempo* *p*

E *Meno mosso* 12 *mf*

F *a tempo* *mf*

G *Meno mosso* 12 *p* *mf*

H *a tempo* 4 *p* *p*

N° 3

Mise en garde

Allegro deciso

6 pizz **f** 2

A

2

B

2 2

Moderato

2 arco **p**

C

mf **p**

Meno mosso Allegro deciso

6 accel. 5

Moderato a poco maestoso

2

p

p

D

mf

p

accel.

Allegro deciso

4

Moderato con tenerezza

5

p

E

3

accel.

Allegro deciso

5

Meno mosso

f

f

N° 4

La Croisade

Allegretto a poco agitato

11 **A**

p

B

mf

C

f

Andante cantabile

p

2 **D**

p

mf

Tempo primo, brillante

5 10 **E**

p *f*

div. **F**

p

p

N° 5

Les Barons

Andantino espressivo

accelerando poco a poco...

Allegro tumultuoso

N° 6

Le Dauphin

Andantino cantabile

System 3: *mf*. *p*.

System 5: *mf*. *f*.

N° 7 Le Sacre

Energico a poco maestoso

8 A 8 B

ff

♩ = ♩

Grandioso

Andante nobile

8 C 8

Grandioso
10

Andante nobile
7

D 5

Energico a poco maestoso

ff

Energico a poco maestoso

Andante grandioso

E 3 7 6

N° 8

Interlude

Allegro agitato

N° 9

Le Sire de Joinville

Andante cantabile

2

p *mf*

A 7

p *mf*

B

p *mf* *p*

C

mf *p*

mf *p* *mf*

D 7 E

p *mf*

p *mf*

N° 10

Souvenirs du jeune roi

Allegro scherzando

4 pizz **A** 5

Moderato a poco maestoso

3 arco **B** 3

3 **C**

4 **D**

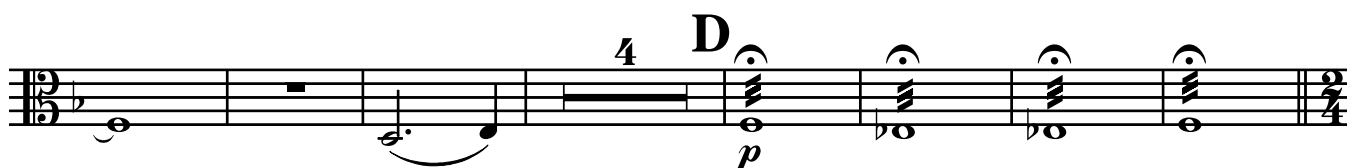

Allegro scherzando

4 **E**

E

sempre staccato

F

F

G

3 **G**

G

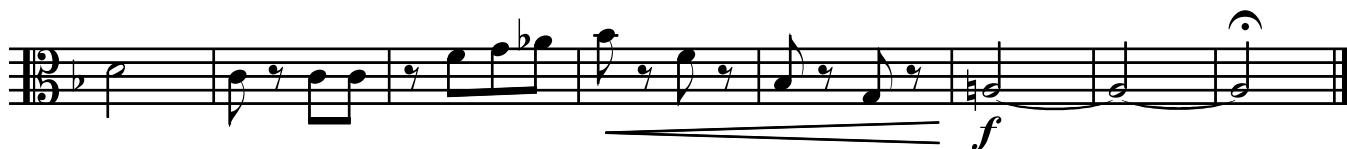

N° 11

Souveraine Blanche de Castille

Allegretto con spirito

mf

A
f

B 4
mf

6 **Andante nostalgico**
mf

2
p

C
p *mf* *p*

Allegretto deciso **Andante nostalgico**
6 *p*

D 2
mf *p*

accel. **Allegretto deciso** 5
f

N° 12

La justice du roi

Allegro con allegrezza **8** Andante nobile **10**

Allegro con allegrezza
pizz

Andante religioso

Allegro con allegrezza

Andante nobile

Allegro deciso

C

D

N° 13

Arbitre de l'Europe

Andante religioso Poco più mosso, con nobile

12 *p* *mf* *f*

A *mf*

B **7** *f* **Più vivo**

C

div. *div.*

N° 14

Le prévôt Etienne Boileau

Moderato energico

2

mf

A

B

f *mf* *f*

a poco più mosso

19 C 10

Tempo primo

p *f* *mf* *rit.*

f

N° 15

Le "Livre des métiers"

Allegro scherzando

N° 16

"Une nation Chrétienne"

Lento espressivo

16

A

B

C

8

D

N° 17

La Sorbonne

Allegretto con allegrezza

- Staff 5:** Starts with a section marked "C". Includes dynamics of *f* and *mf* (indicated by wedges).
- Staff 6:** Starts with a section marked "D". Includes dynamics of *mf* and *f* (indicated by a wedge).
- Staff 7:** Starts with a section marked "E". Includes dynamics of *mf* and *f* (indicated by a wedge).
- Staff 8:** Starts with a section marked "F". Includes dynamics of *mf* and *f* (indicated by a wedge). Includes a fermata with a "2" above it and a fermata with a "3" above it.

N° 18

Nouvelle croisade

Moderato a poco maestoso

4

f *mf*

Meno mosso

p *mf*

Tempo primo
div.

9

p

Meno mosso

mf *p* *mf*

Più mosso,
energico
13 *rall...*

p

Più lento

p *mf* *p*

mf *p* *mf*

2 B 16 C

p *mf*

D Poco più mosso

p *mf*

p

N° 19

Rivage funeste

Lento doloroso con semplice

p

3

A
pp

B
mf *f*

C div.
p

D 4
p *mf* *f*

E
p *pp*

N° 20

Un roi Saint

Andante cantabile espressivo

Allegro energico brillante

The fifth system continues the melodic and bass lines from the previous system.

Più mosso

Meno mosso, grandioso

