

SAINT - LOUIS DE FRANCE

Oratorio pour Récitant, Solistes, Choeur, Choeur d'enfants, Orchestre et Orgue.

Violon II

Livret
Sylvie PAQUET

N° 1 Prologue

Musique
Francis COITEUX

Andante religioso

16

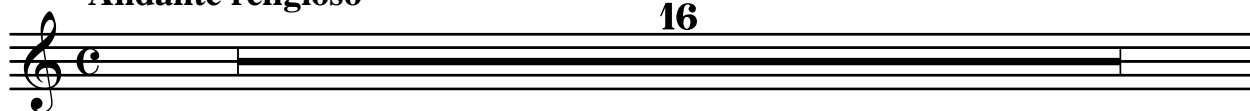

Texte récitant

Allegro moderato ardito

8

A

8

Texte récitant

Andante dolce

B

C

D

3

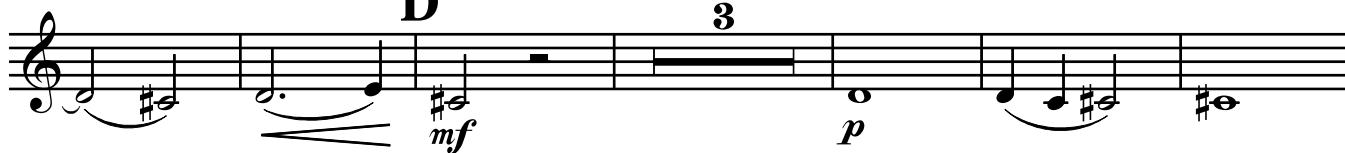

7

E

8

G

2

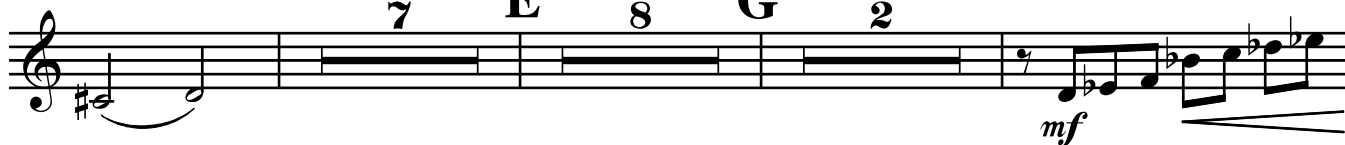

© by Édition LE GALION

Courriel : edition.legalion@orange.fr

Oeuvre protégée - All rights reserved

N° 2

La lumière de l'Orient

Moderato ma non troppo

8 A 4

mf

B

f

6 C *Meno mosso* 2

p *mf*

D *a tempo*

p *mf*

E *Meno mosso* 12 F *a tempo*

mf

G *Meno mosso*

p

H *a tempo*

2

mf *p*

N° 3

Mise en garde

Allegro deciso

6 pizz f 2

A

2

B

2

Moderato
arco

p

mf p

Meno mosso Allegro deciso

C 6 accel. 5

Moderato a poco maestoso

Allegro deciso

Moderato con tenerezza

E 3

Allegro deciso

Meno mosso

N° 4

La Croisade

Allegretto a poco agitato

11 **A**

p

B

mf

C

f > mf

mf

Andante cantabile

2 **D**

p

5

mf > p

Tempo primo, brillante

10 **E**

f

F

f

f

N° 5

Les Barons

Andantino espressivo

accelerando poco a poco...

Allegro tumultuoso

N° 6

Le Dauphin

Andantino cantabile

12 A 3

mf

B 12 C 3

p *mf*

mf *p*

D 4

mf *mf*

E 3

p

mf *f*

N° 7

La Sacre

Energico a poco maestoso

A

f

B

ff

Grandioso

C

Andante nobile

p

Grandioso

10

Andante nobile

D

Energico a poco maestoso

Andante grandioso

Energico a poco maestoso

N° 8

Interlude

Allegro agitato

mf

A

f *mf*

B **11** **C**

mf

f

Allegro ardito
pizz

f

arco **D**

f

f

E **5**

f

N° 9

Le Sire de Joinville

Andante cantabile

N° 10

Souvenirs du jeune roi

Allegro scherzando

Moderato a poco maestoso

Allegro scherzando

div.

div.

N° 11

Souveraine Blanche de Castille

Allegretto con spirito

N° 12

La justice du roi

Allegro con allegrezza **Andante nobile** **Allegro con allegrezza**

8 **10** **10**

A **10**
mf *f*

B **8**
f *p* **Andante religioso**

8 **Allegro con allegrezza**
f *mf*

4 **Andante nobile**

4 *p* **div.**

Allegro deciso *f*

C

D

N° 13

Arbitre de l'Europe

Andante religioso

Poco più mosso, con nobile

div.

div.

12

p

div.

A

mf

div.

B 7

più vivo

f

C

N° 14

Le prévôt Etienne Boileau

Moderato energico

2

mf

A

f

B

mf *f*

a poco più mosso

19 **C** 8

p

f

rit.

Tempo primo

mf

f

N° 15

Le "Livre des métiers"

Allegro scherzando

N° 16

"Une nation Chrétienne"

Lento espressivo

16

A

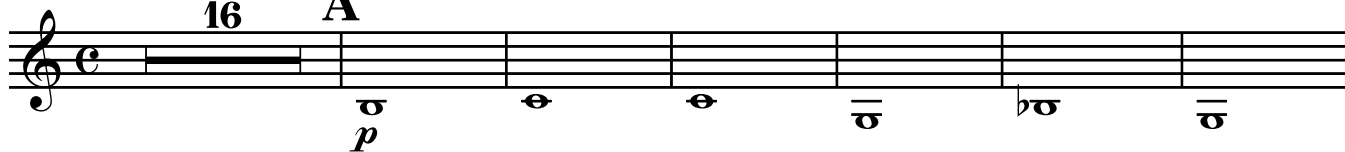

B

C

8

D

N° 17

La Sorbonne

Allegretto con allegrezza

f

mf *f*

p

mf

A 8

f

C

mf

D 2

mf *f*

E 3

f

mf \curvearrowright *f*

mf \curvearrowright *f*

f

ff div.

N° 18

Nouvelle croisade

Moderato a poco maestoso

Meno mosso

Tempo primo

Meno mosso

Più mosso,
energico

13 *rall...* Più lento

div.

div.

B

B **16** **C**

p *mf*

D Poco più mosso

p *mf*

p

N° 19

Rivage funeste

Lento doloroso con semplice

p

A

pp

p

B

mf

f

C **D**

p *mf* *f*

E

p *pp*

4

7

11

4

8

8

div.

3 **D** **5** **Meno mosso, grandioso**

ff

E div.