

# SAINT - LOUIS DE FRANCE

Oratorio pour Récitant, Solistes, Choeur, Choeur d'enfants, Orchestre et Orgue.

Violon I

Livret  
Sylvie PAQUET

Musique  
Francis COITEUX

## N° 1 *Prologue*

Andante religioso 16

Allegro moderato ardito 8 A 8

Texte récitant

Texte récitant

Andante dolce

*p*

B div.

div. C

D 3

*mf* *p*

E 7 F 8 G 2

*mf*

*f*

# N° 2

## La lumière de l'Orient

Moderato ma non troppo

8 A 4

*mf*

B

*f*

6 C *Meno mosso*

*p*

2

*mf* *p*

D *a tempo*

*mf* *p* *mf*

E *Meno mosso* F *a tempo*

12

*mf*

*p* *mf*

**G** **Meno mosso**

**H** **a tempo**

# N° 3

## Mise en garde

**Allegro deciso**      **6**      **pizz**      **2**

**f**

**A**

**2**

**B**

**2**

**Moderato**  
**arco**

**p**

**mf**      **p**

**C**      **Meno mosso**  
**6 accel.**

**Allegro deciso**

**Moderato a poco maestoso**

5

*p*

*p* *mf* *p*

**D**

*mf*

*p*

*accel.* **Allegro deciso**

*f*

**Moderato con tenerezza**

4

5

*p*

**E**

3

*accel.* **Allegro deciso** **Meno mosso**

5

*f* *f*

# N° 4

## La Croisade

Allegretto a poco agitato

11 **A**  
*p*

**B**

**C**  
*mf*

**Andante cantabile**  
*p*

**2 D**  
*p* *mf* *p*

**Tempo primo, brillante**  
5 10 **E**  
*f*

**F**

# N° 5

## Les Barons

Andantino espressivo

*accelerando poco a poco...*

# N° 6

## Le Dauphin

Andantino cantabile

- Staff 7:** Continues the melodic line with slurs and dynamics. Dynamics: *mf*.
- Staff 9:** Continues the melodic line with slurs and dynamics. Dynamics: *mf* and *f*. Ends with a double bar line.

# N° 7

## Le Sacre

Energico a poco maestoso

**A**

**B**

**Grandioso**

Andante nobile

**C**

**Grandioso**  
10

**Andante nobile**  
4

*mf*

**D**

**Energico a poco maestoso**

**4**

*ff*

**E**

**3**

**Andante grandioso**

**7**

**Energico a poco maestoso**

**6**

# N° 8

## Interlude

Allegro agitato

mf

A

f mf

B 11 C

mf

f

4  $\text{♩} = \text{♩}$  Allegro ardito  
pizz

f

arco D

E 5

# N° 9

## Le Sire de Joinville

Andante cantabile

2

*p*

*mf* *p* *mf*

A 7 B

*p* *mf*

*p* *mf*

C

*p* *mf* *p*

D 7

*mf*

E

*p* *mf*

*p* *mf*

# N° 10

## Souvenirs du jeune roi

**Allegro scherzando**

**pizz**

**Moderato a poco maestoso**

**arco**

**Allegro scherzando**

**sempre staccato**

**F**  
*mf*

*p* *mf* **3**

**G**  
*p* *f*

# N° 11

## Souveraine Blanche de Castille

Allegretto con spirito

*mf*

**A**

*f*

**B** **6**

*mf*

**6** **Andante nostalgico** **div.**

*mf* *p*

**2**

*p*

**C**

*mf* *p*

**6** **Allegretto deciso** **Andante nostalgico**

**div.** *p* **3**

**div.** **D** **7**

*mf*

**5**

*p* **accel.** *f*

# N° 12

## La justice du roi

**Allegro con allegrezza**      **Andante nobile**      **Allegro con allegrezza**

**10**

*p*

**10**

*f*

**Andante religioso**

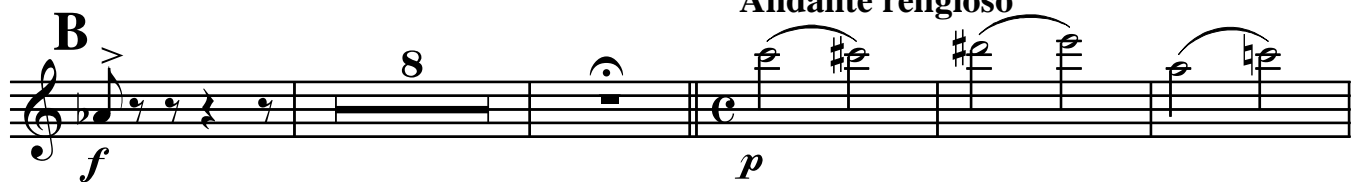

*f*

*p*

*f*

*mf*

**Andante nobile**

*p*

*div.*

**Allegro deciso**

# N° 13

## Arbitre de l'Europe

Andante religioso

Poco più mosso, con nobile

12

*p*

div.

A

*mf*

B 7

Più vivo

*f*

C

# N° 14

## Le prévôt Etienne Boileau

Moderato energico

2  
mf

A  
f

B  
mf f

a poco più mosso

19 C 8  
p

Tempo primo

rit. f mf

f

# N° 15

## Le "Livre des métiers"

Allegro scherzando

# N° 16

## "Une nation Chrétienne"

Lento espressivo

# N° 17

## La Sorbonne

Allegretto con allegrezza

# N° 18

## Nouvelle croisade

Moderato a poco maestoso

Meno mosso

Tempo primo Meno mosso

Più mosso,  
energico

13 *rall...* Più lento

div.

**B** 16 **C**

*p* *mf*

**D** Poco più mosso

*p* *mf*

*p*

# N° 19

## Rivage funeste

Lento doloroso con semplice

The score is divided into several sections:

# N° 20

## Un roi Saint

Andante cantabile espressivo

Allegro energico brillante

Più mosso

Meno mosso, grandioso

ff

E

div.
