

SAINT - LOUIS DE FRANCE

Oratorio pour Récitant, Solistes, Choeur, Choeur d'enfants, Orchestre et Orgue.

Trombone 2

Livret
Sylvie PAQUET

Musique
Francis COITEUX

N° 1 *Prologue*

Andante religioso

16

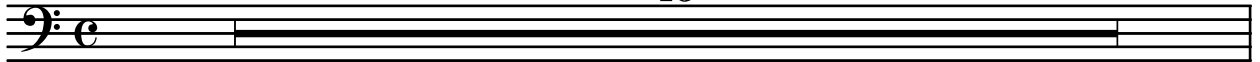

Texte récitant

Allegro moderato ardito

Texte récitant

Andante dolce

N° 2

La lumière de l'Orient

Moderato ma non troppo

N° 3

Mise en garde

Allegro deciso 12 A 16 B 9 Moderato 13 C 4

Meno mosso 6 accel. 5 Moderato a poco maestoso 15 D 12 accel. 5 Allegro deciso

Moderato con tenerezza 10 E 10 accel. 5 Allegro deciso 5 >>> f Meno mosso

N° 4

La Croisade

11 A 13 B 8 C 8 Andante cantabile 6

D 6 mf f 3

Tempo primo, brillante mf ff 4

f 2 E 2 F

ff

N° 5

Les Barons

Andantino espressivo Allegro tumultuoso

7 *accel.* 5 *mf* *f*

4 **A** 5 **B** 9 *f*

f 9 **C** 9 *f* **D**

5 **E** 11 *mf*

2 *f* **F** 5

G 8 *ff* *f*

N° 6

Le Dauphin

TACET

N° 9

Le Sire de Joinville

Andante cantabile

12 A 7 B 7 C

mf

9 D 7 E 6

mf

N° 10

Souvenirs du jeune roi

Allegro scherzando

4 A 5

f mf

Moderato a poco maestoso

4 B 4

f p

C 9

Allegro scherzando

D

21

f

E 17 F 20 G 9

f

N° 11

Souveraine Blanche de Castille

Allegretto con spirito

11 **A**

f

B 9

f

Andante nostalgico

11 **C** 7

f

Allegretto deciso

f \rightrightarrows *mf*

Andante nostalgico

11 **D** 9 *accel.*

mf

Allegretto deciso

f \rightrightarrows *mf*

N° 12

La justice du roi

Allegro con allegrezza

Andante nobile

8 12

Allegro con allegrezza

7 A 3

mf *mf*

12 B 3

mf *f*

Andante religioso

Allegro con allegrezza

2 5 10

Andante nobile

mf

3 4

mf

Allegro deciso

7 C 5 D 5

f

N° 13

Arbitre de l'Europe

Andante religioso

Poco più mosso, con mobile

12 5 *p*

4 A 7 B *mf*

4 Più vivo 8 C 3 *f*

N° 14

Le prévôt Etienne Boileau

Moderato energico

f 4 *mf*

3 A 3 *f* 3

B *f* a poco più mosso 18

C 11 *p* *f* Tempo primo 5 *mf* *f*

N° 15

Le "Livre des métiers"

Allegro scherzando

N° 16

"Une nation Chrétienne"

Lento espressivo

N° 17

La Sorbonne

Allegretto con allegrezza

N° 18

Nouvelle croisade

Moderato a poco maestoso

Meno mosso

A Tempo primo

Meno mosso

Più mosso, energico

rall... *mf*

rall... Più lento

18

B

16

C

9

D

7

Poco più mosso

N° 19

Rivage funeste

Lento doloroso, con semplice

14

A

14

B

4

C

9

D

7

f

E

3

N° 20

Un roi Saint

Andante cantabile espressivo

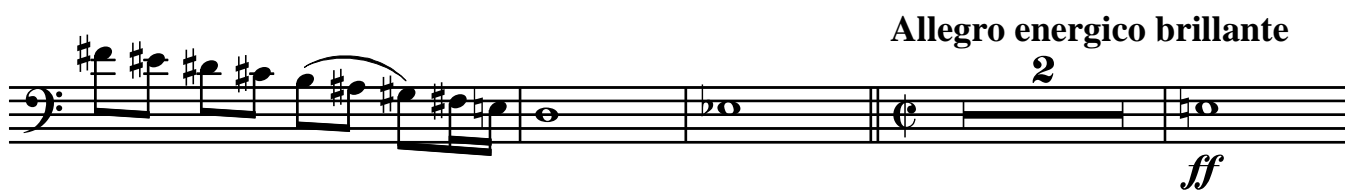

Più mosso

Meno mosso, grandioso

