

SAINT - LOUIS DE FRANCE

Oratorio pour Récitant, Solistes, Choeur, Choeur d'enfants, Orchestre et Orgue.

Trompette si \flat 1

Livret
Sylvie PAQUET

Musique
Francis COITEUX

N° 1 Prologue

Andante religioso

16

Texte récitant

Allegro moderato ardito

Texte récitant

Andante dolce

N° 2

La lumière de l'Orient

Moderato ma non troppo

N° 3

Mise en garde

Allegro deciso

f

8 **A** 6 *mf* 8 **B** 9

mf Moderato 13 **C** 4 Meno mosso 6 *accel.* 5 **Allegro deciso**

mf Moderato a poco maestoso 13 **D** 12 *accel.* 5 **Allegro deciso**

Moderato con tenerezza 10 **E** 10 *accel.* 6 **Allegro deciso** Meno mosso *f*

N° 4

La Croisade

Allegretto a poco agitato

11 A 13 B 8 C 8

Andante cantabile

6 D 5

mf

Tempo primo, brillante

3

f *mf*

2

f

E 2

F

ff

N° 5

Les Barons

Andantino espressivo

Allegro tumultuoso

4 *mf* *accelerando poco a poco ...* 12 **A** *f*

B 6 *f* **C** 9

D *f*

2 **E** 15 *f*

F

2 **G** 8 *f*

N° 6

Le Dauphin

TACET

N° 7

Le Sacre

Energico a poco maestoso

4 *f*

A

B *quasi cloches*
ff

Grandioso 9 *Andante nobile* 8 **C** 8 *Grandioso* 10

Andante nobile 7 **D** 5 *Energico a poco maestoso*
quasi cloches
ff

E 2 *ff*

Andante grandioso
> mf

Energico a poco maestoso *avec sourdine*
f 3 *rall...* *mf* *p*

N° 8

Interlude

Allegro agitato

8 A 6 B

mf

5 *mf* C

f

Allegro ardito

4 8 D *f*

E *p*

rall... *pp*

N° 9

Le Sire de Joinville

TACET

N° 10

Souvenirs du jeune roi

Allegro scherzando

Moderato a poco maestoso

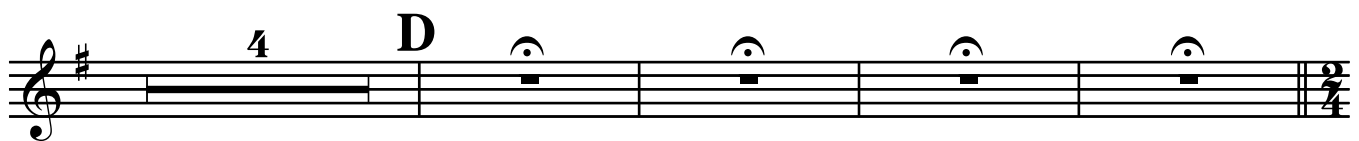

Allegro scherzando
ouvert

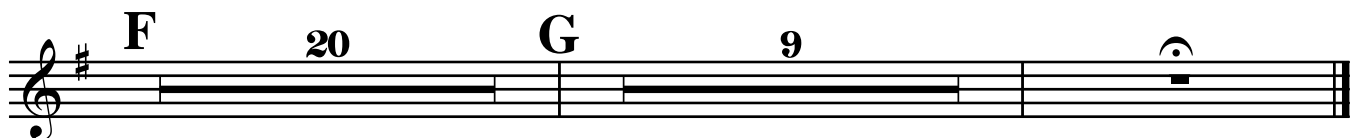

N° 11

Souveraine Blanche de Castille

Allegretto con spirito

N° 12

La justice du roi

Allegro con allegrezza **Andante nobile** **Allegro con allegrezza**

8 12 *f*

mf

A *mf* 10

f **B** *f* 3

3 **Andante religioso** 5 **Allegro con allegrezza** 6

mf **Andante nobile** 7 9

Allegretto deciso 7 **C** 5 **D** 8

N° 13

Arbitre de l'Europe

TACET

N° 14

Le prévôt Etienne Boileau

Moderato energico

N° 15

Le "Livre des métiers"

Allegro scherzando

N° 16

"Une nation Chrétienne"

Lento espressivo

N° 17

La Sorbonne

Allegretto con allegrezza

N° 18

Nouvelle croisade

Moderato a poco maestoso

N° 19

Rivage funeste

Lento doloroso con semplice

N° 20

Un roi Saint

Andante cantabile espressivo

