

SAINT - LOUIS DE FRANCE

Oratorio pour Récitant, Solistes, Choeur, Choeur d'enfants, Orchestre et Orgue.

Basson 1

Livret
Sylvie PAQUET

Musique
Francis COITEUX

N° 1 *Prologue*

Andante religioso

16

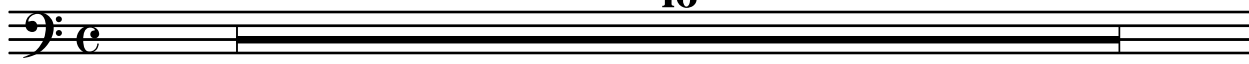

Texte récitant

Allegro moderato ardito

8

A

8

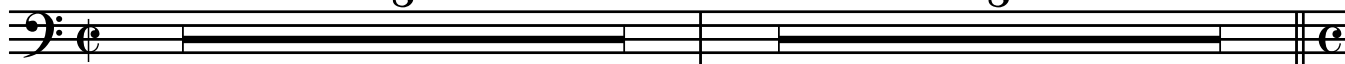

Texte récitant

Andante dolce

8

B

8

C

6

D

8

E

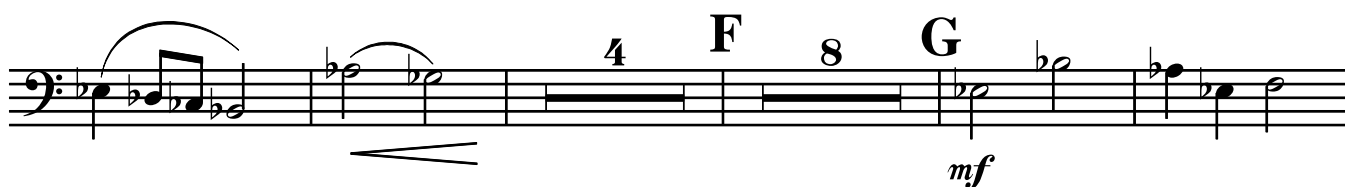

N° 3

Mise en garde

Allegro deciso 12 **A** 16 **B** 9 **Moderato** 9

Meno mosso 4 **C** 4 **p**

Allegro deciso *accel.* **f**

Moderato a poco maestoso 4 4 **mf** **p**

D 8 **mf** **p**

Moderato con tenerezza 3 **p**

E 6 5 **Allegro deciso** *accel.* **f** **Meno mosso** **f**

N° 4

La Croisade

Allegretto a poco agitato

7 A 13

p *mf*

B 8 C 8 Andante cantabile 6

D 11 Tempo primo, brillante

mf *f*

E 8 F

f

N° 5

Les Barons

Andantino espressivo Allegro tumultuoso

7 *accel.* 12 **A**
f

B
mf

f

C
mf

D
f

E
mf

f

F

N° 6
Le Dauphin

Andantino cantabile

N° 7 Le Sacre

Energico a poco maestoso

8 A

f

B

ff

Grandioso Andante nobile

9 4 2

mf

C 2

p

Grandioso Andante nobile

10

mf

D

Energico a poco maestoso

ff

E 3 7 6

Andante grandioso Energico a poco maestoso

mf

N° 8

Interlude

Allegro agitato

2 *mf*

A *f* 6 *mf*

C *f* 4 *f*

Allegro ardito

3 *f*

D 9 E 5

N° 9

Le Sire de Joinville

Andante cantabile

p

mf *p*

A 4

mf *p*

B 6

mf *p*

C 8 **D** 8

mf *p*

E 8

p *mf* *p* *mf*

N° 10

Souvenirs du jeune roi

Allegro scherzando

Moderato a poco maestoso

9 A 5 *f*

4 B 10 C 5 *mf* *p*

Allegro scherzando

D 21 E 4

mf 5 *p*

F 16 *mf*

G 5 *p* *f*

N° 11

Souveraine Blanche de Castille

Allegretto con spirito

N° 12

La justice du roi

Allegro con allegrezza Andante nobile

8 3 \sharp 3 *mf*

p 2 *f*

mf *f* *mf* **A**

f *mf*

f *mf* *f* **B**

Andante religioso Allegro con allegrezza

5 6 *mf*

Andante nobile

p

mf **C**

Allegro deciso

7 5 4 8 *mf* **D**

N° 13

Arbitre de l'Europe

Andante religioso Poco più mosso, con nobile

12 12 A 7 B

mf

4 Più vivo

f

C

N° 14

Le prévôt Etienne Boileau

Moderato energico

2

mf

A

f

B

f

a poco più mosso

17

C

p

rit. Tempo primo

f *mf*

f

N° 15

Le "Livre des métiers"

Allegro scherzando

14 *mf*

A 10 *f*

B 16 C *p* *mf*

p

D *mf* *p*

mf *p* *mf*

2 E 12 F *mf*

f

N° 16

"Une nation Chrétienne"

Lento espressivo

16 A 2 *en dehors* 4

p

B 8 C 8 D

f

N° 17

La Sorbonne

Allegretto con allegrezza

3 *f* 5 *f*

2 A *mf*

p *mf* *tr*

B 3

2 C 5 *mf*

D *mf* *mf*

E 8 F 3

G 3 *f*

ff

N° 18

Nouvelle croisade

Moderato a poco maestoso

Meno mosso

A Tempo primo

10 *p* 15 4

Meno mosso

Più mosso, energico

8 *mf*

f *mf*

rall... Più lento 14 *mf*

B *p* *p*

C 9 D 7 *mf*

N° 19

Rivage funeste

Lento doloroso con semplice

p

pp

p

pp

p

pp

mf

f

mf

p

f

mf

p

mf

f

p

pp

N° 20

Un roi Saint

Andante cantabile espressivo

Allegro energico brillante

Più mosso

Meno mosso, grandioso

