

SAINT - LOUIS DE FRANCE

Oratorio pour Récitant, Solistes, Choeur, Choeur d'enfants, Orchestre et Orgue

Clarinete sib 1

Livret
Sylvie PAQUET

Musique
Francis COITEUX

N° 1 Prologue

Andante religioso

16

Texte récitant

Allegro moderato ardito

8

A

8

Texte récitant

Andante dolce

8

B

8

C

6

D

2

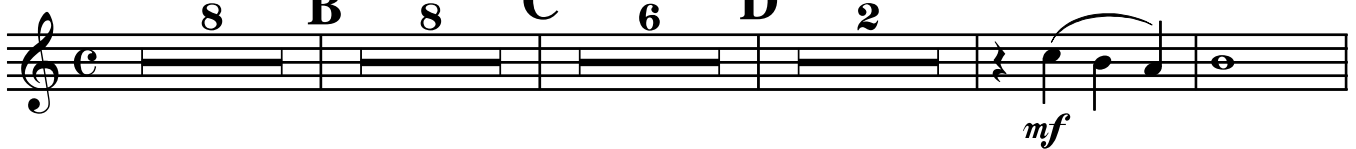

N° 2

La lumière de l'Orient

Moderato ma non troppo

A 8 *mf*

B 3 6 *mf*

C *Meno mosso* 7 *p*

D *a tempo* *mf* *p*

E *Meno mosso* 4 *p*

F *a tempo* 7 *mf*

G *Meno mosso* *p*

H *a tempo* 8 8

N° 3

Mise en garde

Allegro deciso 12 **A** 16 **B** 9

Moderato 9 **C** 4 *mf* *accel.*

Meno mosso *p*

Allegro deciso 4 **Moderato a poco maestoso** 4 *f* *mf*

4 *mf* *p*

D 4 *p*

Allegro deciso 4 *accel.* *f*

Moderato con tenerezza *p* 2

E

Allegro deciso 2 4 6 **Meno mosso** *accel.* *f*

N° 4

La Croisade

Allegretto a poco agitato

N° 5

Les Barons

Andantino espressivo Allegro tumultuoso

7 12 A 8 B

mf

f

C

mf

D 8 E

f *mf*

8

f

F 8 G

mf

f

N° 6

Le Dauphin

Andantino cantabile

12 A 10 B

mf

8 C 10

D

p

8 E 8

mf f

N° 7 Le Sacre

Energico a poco maestoso

8 A 2 *f*

B *ff*

Grandioso 9 Andante nobile *mf*

C 3

p

Grandioso 9 Andante nobile *mf*

D

Energico a poco maestoso *ff*

E 3

Andante grandioso 7 Energico a poco maestoso 6

N° 8

Interlude

Allegro agitato

7 **A**

mf *f*

4 **B** 4

mf

C

mf

4 $\text{♩} = \text{♩}$ **Allegro ardito**

f *f*

f

D 9 **E** 5

f

N° 9

Le Sire de Joinville

Andante cantabile

p

mf *p*

mf

p *mf*

mf

4 A

7 B

10 C D

6 E

N° 10

Souvenirs du jeune roi

Allegro scherzando

Moderato a poco maestoso

9 A 5 f 4

B p 7 C 2 p

mf p

Allegro scherzando

D 21 E 4

mf 9 F 17

G p

4

N° 11

Souveraine Blanche de Castille

Allegretto con spirito

Andante nostalgico

N° 12

La justice du roi

Allegro con allegrezza

Andante nobile

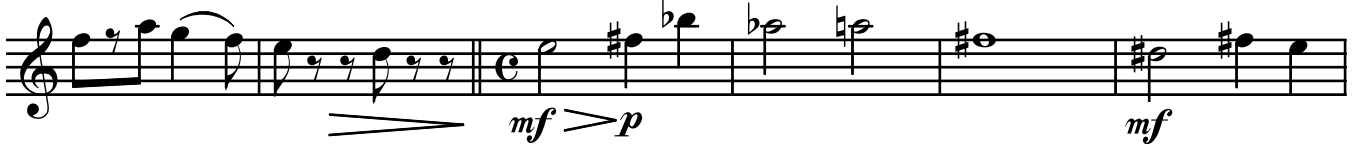

Allegro con allegrezza

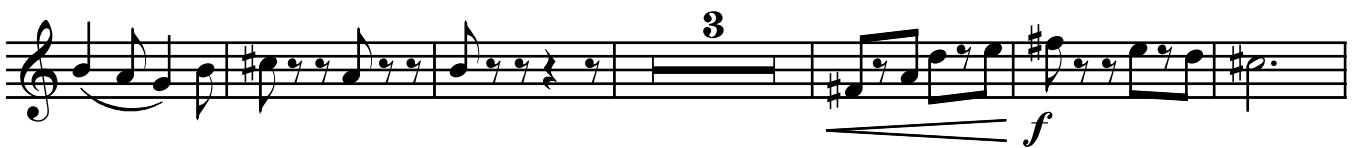

Andante religioso

Allegro con allegrezza

N° 13

Arbitre de l'Europe

Andante religioso

Musical score for the second section, starting with a melodic line in 6/8 time marked *p*.

Poco più mosso, con nobile

Musical score for the fourth section, featuring a melodic line with dynamics *mf* and *p*.

Più vivo

Musical score for the sixth section, featuring a melodic line with section marker C above.

N° 15

Allegro scherzando *Le "Livre des métiers"*

N° 16

"Une nation Chrétienne"

Lento espressivo

N° 17

La Sorbonne

Allegretto con allegrezza

N° 18

Nouvelle croisade

Moderato a poco maestoso

5 *mf* *p*

Meno mosso

4 *mf* *sfz*

Tempo primo

en écho

mf *p* *p*

Meno mosso

Più mosso, energico

2 8 4 *mf*

mf

Più lento

B

2 18 *rall...* *p*

mf

Poco più mosso

C 9 D 7

N° 19

Rivage funeste

Lento doloroso con semplice

6 *p*

A *pp* *p* *en dehors*

3 4 B 9 *pp*

C *p*

mf *f*

D *p*

mf *f*

E *p* *pp*

N° 20

Un roi Saint

Andante cantabile espressivo

Meno mosso, grandioso

