

SAINT - LOUIS DE FRANCE

Oratorio pour Récitant, Solistes, Choeur, Choeur d'enfants, Orchestre et Orgue.

Hautbois 2

Livret
Sylvie PAQUET

Musique
Francis COITEUX

N° 1 *Prologue*

Andante religioso 16

Allegro moderato ardito 8 A 8

Texte récitant

Andante dolce 8 B 8 C 6 D 8 6

Texte récitant

F 7 G

p *mf* *mf*

f

N° 2

La lumière de l'Orient

Moderato ma non troppo

A 8 8 **B** 2

C *Meno mosso* 11

D *a tempo* 3 **E** *Meno mosso* 4 12

F *a tempo* 5 **G** *Meno mosso* 12

H *a tempo* 5 *p*

N° 3

Mise en garde

Allegro deciso 12 **A** 16 **B** 9

Moderato 13 **C** 4 **Meno mosso** 6 **Allegro deciso** 5

Moderato a poco maestoso 4 **D** 9 12

Allegro deciso 5 **Moderato con tenerezza** 8

E 10 **Allegro deciso** 6 **Meno mosso**

N° 4

La Croisade

Allegretto a poco agitato

11 A 13 B 8 C 8

Andante cantabile

4 D 11 Tempo primo, brillante 2

mf

f 3

E 8 F 4 *f*

N° 5

Les Barons

Andantino espressivo Allegro tumultuoso

7 12 A 8 B 6 *f*

C 9 *f*

D 8 E 7 *f*

4

F 8 G 7 *f*

N° 8

Interlude

Allegro agitato

N° 9

Le Sire de Joinville

Andante cantabile

N° 10

Souvenirs du jeune roi

Allegro scherzando

Moderato a poco maestoso

N° 11

Souveraine Blanche de Castille

Allegretto con spirito

Andante nostalgico

Allegretto deciso

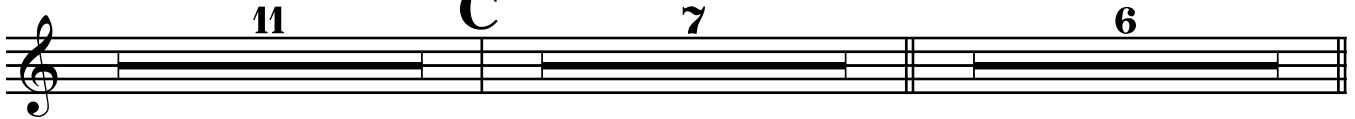

Andante nostalgico

Allegretto deciso

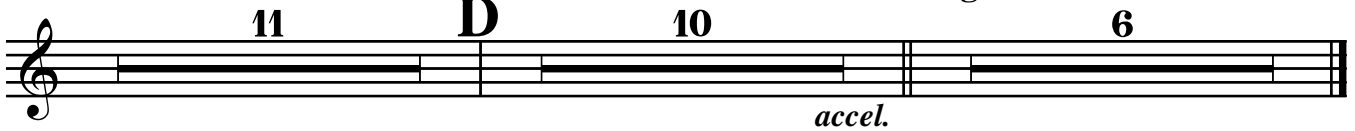

N° 12

La justice du roi

Allegro con allegrezza

Andante nobile

8 *mf* > *p* *mf*

Allegro con allegrezza

5 *f*

mf 3 *f* A *mf*

3 *f* *mf*

8 B *f*

Andante religioso

5 $\frac{6}{8}$

Allegro con allegrezza

10 *mf*

Andante nobile

3 *mf* 4

Allegro deciso

7 C 5 D 8

N° 13

Arbitre de l'Europe

Andante religioso

Poco più mosso,
con nobile

N° 14

Le prévôt Etienne Boileau

Moderato energico

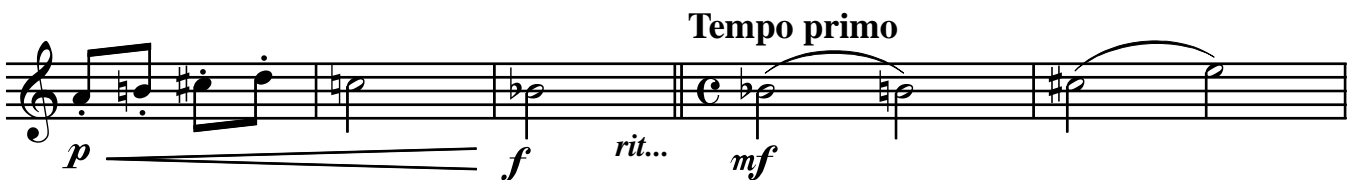
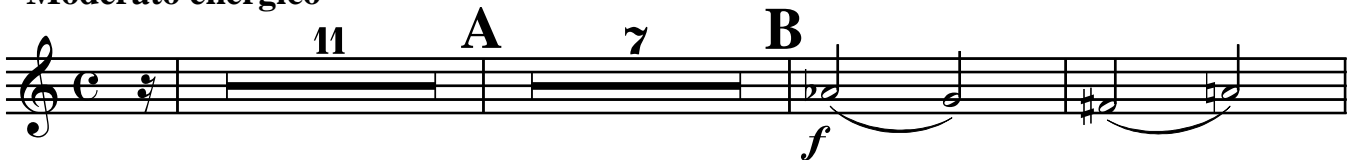

N° 15

Le "Livre des métiers"

Allegro scherzando

N° 16

"Une nation Chrétienne"

Lento espressivo

16 A 8 B 8 C 8

D 5

f

N° 17

La Sorbonne

Allegro con allegrezza

17 A

f *mf*

p 6

mf B 8 C 6 *mf*

D 6 *f* E 8

F 6 *f*

ff G 4 *ff*

N° 18

Nouvelle croisade

Moderato a poco maestoso

Meno mosso A Tempo primo

Più mosso, energico

Più lento

Poco più mosso,

N° 19

Rivage funeste

Lento doloroso con semplice

4 8 A 7

p pp

2 2 B 9 C 9

pp

D 2 3

f p

E 4

f

N° 20

Un roi Saint

Andante cantabile espressivo

Allegro energico brillante

Più mosso

13

D

5

Meno mosso, grandioso

E
