

# RIFI FI A LA SUPÉRETTE

Opérette en 1 acte

## CONTREBASSE

Livret  
Yves BOUSQUET

Musique  
Francis COITEUX

### N° 1 - PRÉLUDE

Allegro giocoso ♩ = 132

arco pizz

Style slow ♩ = 66

Style cha cha cha ♩ = 116

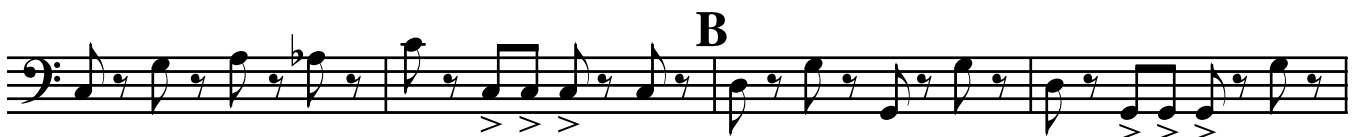

© by Édition L GALION

Courriel : [edition.legalion@orange.fr](mailto:edition.legalion@orange.fr)

Oeuvre protégée - All rights reserved

Allegro vivo ♩ = 132

## N° 2 - CHANSON DE PHILIGOMME

Style boléro ♩ = 104

pizz

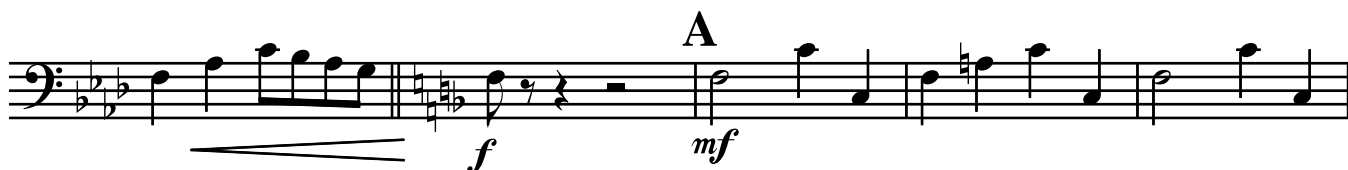

- Staff 2: Continues the melodic line with a decrescendo hairpin.
- Staff 4: Continues the melodic line with a decrescendo hairpin.
- Staff 6: Continues the melodic line with a decrescendo hairpin leading to *mf*.

## N° 3 - DUO DES GENDARMES

Marcia giocoso ♩ = 116

6 *pizz* *arco* *pizz* *arco*  
*mf*

**A** *pizz*  
*f* *mf* *f*

**B**  
*mf*

**C**  
*f* *mf*

*p*

**D** *arco*  
*mf* *p*

*mf*

**E** *pizz*  
*f*

- Staff 2:** Continues the melodic line with *mf* and *f* dynamics, including a decrescendo.

## N° 4 - DUO DES ÉPICIERS

Style slow fox ♩ = 100

*pizz*  
*mf* *f* *p*

*mf* *f*

*A*  
*p*

*mf* *f*

Tempo medium swing ♩ = 76

*p*

*B*  
*mf*

*f* *rall...*

Style slow fox ♩ = 100

*p*

*mf* *f*

**2** **C**  
*p*

*mf*

Tempo medium swing ♩ = 76

*f* **2** *p*

**D**  
*mf*

*f* *rall...*

Style slow fox ♩ = 100

Tempo medium swing ♩ = 76

**C**

*mf*

**D**

*f*

*p*

**E**

*mf*

*p*

**F**

*pizz*  
*accel...*

Più mosso ♩ = 108  
*p* *mf* **D**

Andante ♩ = 92  
*rall...* *arco* *f*

*p*

## N° 7 - CHANSON D'IRÈNE

Style java ♩ = 132

pizz

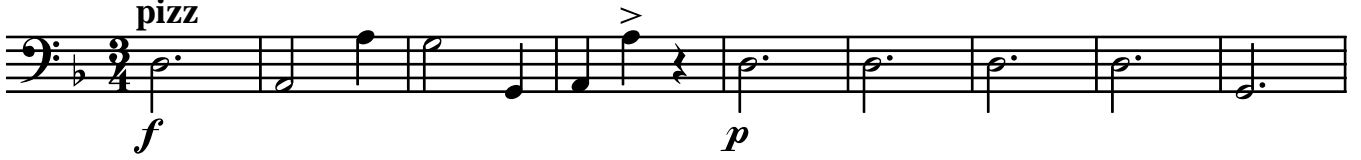

A

B

Meno mosso

a tempo

C

**D**  
*mf*

**E**

**Meno mosso**  
*f* *mf*  
*rall...*

**a tempo** **F**  
*f*

*p*

*mf* *f*

## N° 8 - CHANSON DE MADAME LECLOU

Style samba lente ♩ = 112

3 pizz  
*f* *p*

*mf*

*p*

*f* *p*

*mf*

## N° 9 - CHANSON DE LA BARONNE

Style cha cha cha ♩ = 116

4 pizz  
mf

A  
p

mf

B  
p  
crescendo poco a poco...

f mf

**C** 4  
*mf*

**D**  
*p*

*mf*

**E**  
*f* *p* *crescendo poco a poco...*

*f* *mf*

**F** 4

*mf*

*f*

## N° 10 - TRIO DU PÈRE LA MÉMOIRE

Allegro con spirito ♩ = 116

arco  
*f* *mf* *p*

A 2 *f* *p* pizz

arco *mf* *f* *mf* B

*f* *mf*

C *p* *mf*

Andantino nostalgico, style jazzy ♩ = 108

Allegro con spirito ♩ = 116

## N° 11 - DUO DU SERGENT ET DU MAIRE

Allegro risoluto ♩ = 126

*pizz*  
*f* *mf*

**2**

**A**  
*f* *mf*

**B** 1 2 3 4 5 6 1 2  
*mf*

3 4 5 6 7 8 1 2 3 4

5 6 7

*f* **2**

mf

f

mf

f

ff

4

## N° 12 - CHANSON DE ROBERT

Style slow ♩ = 66

arco pizz

mf p

mf p mf

A p

mf p

mf f

3 B

## N° 13 - DUO : IRÈNE ET ROBERT

Valse brillante  $\text{♩} = 60$ 

*pizz*

*f* *mf*

*p*

**A** *mf*

*p* *f* *p* **B**

*mf* *p*

*mf*

**C** *f*

*mf*

# N° 14 - FINAL

Allegro giocoso ♩ = 132

*pizz*  
*ff*  
*f*  
*mf*  
*f*  
*mf*  
*f*  
*ff*  
*f*  
*mf*  
*ff*  
*Presto*  
*arco*  
*pizz*  
*ff*