

VARIATIONS SUR UN THÈME DE MESSAGER

(thème extrait de l'opérette "Coup de roulis")
pour Cornet sib et Orchestre d'Harmonie ou Piano

SAXHORN - BASSE Sib

Francis COITEUX

Marcia Allegro

38

42

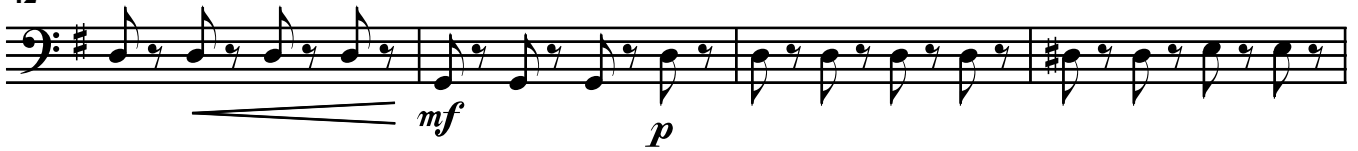

46

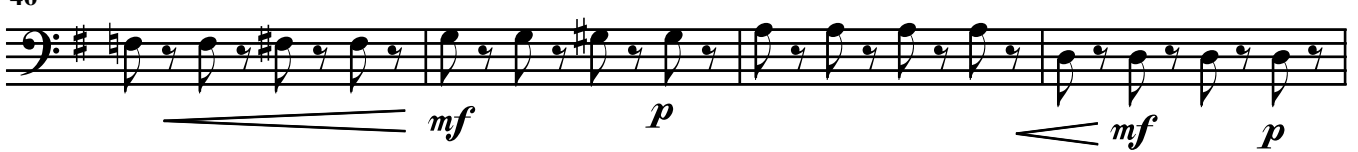

50

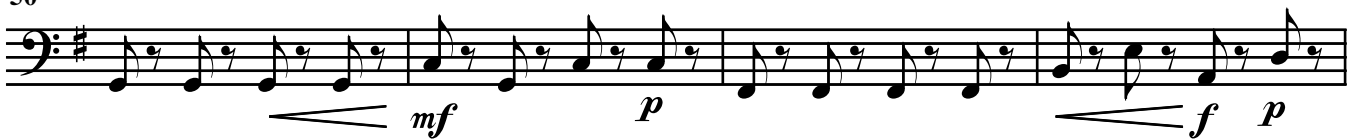

54

58

62

66 Variation II

70

74

78

82

Variation III
Con eleganza

87

96

106

116

Variation IV
Marcia animato

126

134

139

143

147

151

155

159

164

Variation V
Lento

169

174

179

185

Variation VI
Allegro giocoso

191

196

200

204

209

214

218

223
