

Contrebasse

LAPONILS

Conte musical pour Voix d'enfants et Orchestre

Tournez prévues aux pages impaires : 1 - 3 - 5 ...

Francis COITEUX

N° 1 - Prélude

Andante a poco maestoso ♩ = 92

10

19

29

N° 2 - Le sermon

Moderato ♩ = 76

37

55

63

72

N° 3 - La repentance

Valse lente ♩ = 120

79 pizz *mf*

87 **A** arco

97 pizz **B** arco *p* *mf*

107 **C** pizz *p* **D** arco *mf*

116 **E** *f*

124 **F** *ff*

133

N° 4 - Ballet des oies domestiques

Allegretto ♩ = 100

140

pizz

144

148 **A**

152

156 **B**

162

170

176

180 **E**

184

N° 5 - Les oies sauvages

Valse $\text{♩} = 66$

188

pizz

199

A

210

arco

220

B

229

C

10

pizz

D

12

257

E

267

277

N° 6 - Voyage mouvementé

Sempre valse $\text{♩} = 66$

286

arco

297

A

306

B

317

C

327 *pizz*
mf *f*

338 **D**

346 *arco* **E pizz**
ff *f*

354

364 **F**
mf *f*

374 *arco* *pizz*
mf

384

393 **G** *arco*
ff *mf*

405 *ff*

413 **H pizz** *arco*
f *p*

422 **I**
f

433
mf *p*

N° 7 - Un air de flûte

Allegro ♩ = 126

444 pizz

454

466

N° 8 - Nocturne

Andante espressivo ♩ = 69

476

482

489

N° 9 - Infernale poursuite

Presto ♩ = 132

496

504

511

519

p *mf*

526

B

ff

534

542

C

mf

en ralentissant jusqu'à la fin

N° 10 - Les fantômes

Allegro ♩ = 116

554

pizz

f

562

A 4

f

574

reprise ad-libitum **B**

583

arco

f

N° 11 - Flûtinette (*TACET*)

591 Allegretto ♩ = 112

16

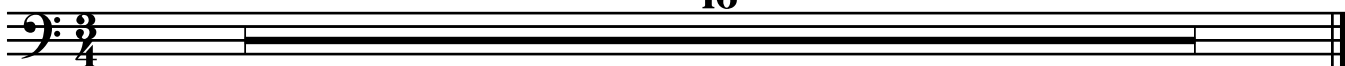

N° 12 - La course aux oies

607 Slow rock ♩ = 100

pizz

612

A

617

623

Allegro ♩ = 138

CODA
pour finir

633 arco

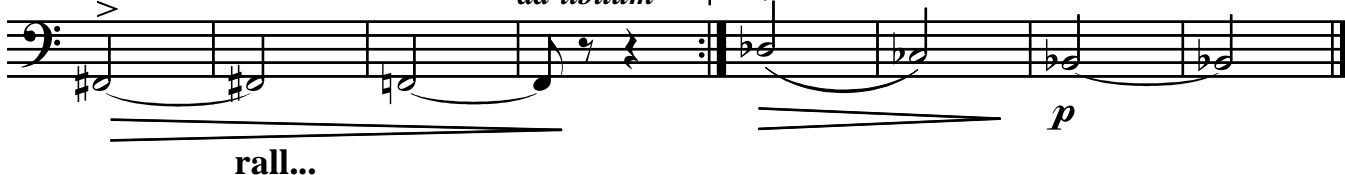
Lento
CODA
arconombre de
reprises
ad-libitum

N° 13 - Pauvre renard

Lento lasso

♩ = 66

Più mosso ♩ = 100

pizz

641

8

658

N° 14 - Cortège des cadeaux

Marcia giocoso ♩ = 116

669 4 pizz

f

677 A

mf

682

687 arco B pizz

f

692 FIN

697 arco

mf *p*

704 C

mf

N° 15 - La leçon de vol

Menuet ♩ = 100

713 arco

f *mf*

12 A

732

f

Mazurka ♩ = 116

740

mf

3

749 B

f pizz > C

Valse ♩ = 66

759 arco

mf < *f* *p*

768

D pizz

f

779 arco

E

mf < *f*

N° 16 - Un chien courageux

Allegro ♩ = 126

789 **8** pizz *f* *f*

804 *mf* Style tango

809 *f*

813 **A** *mf*

818 *f*

N° 17 - Un chien victorieux

Agitato ♩ = 132

823 arco *ff* **A**

832

841 **B** *p*

852 *mf* **4** pizz *mf* arco *f*

N° 18 - Les rats

Fox medium ♩ = 80

865 **7** pizz **A**

mf *f* *mf* *f*

877 **B**

mf

882

f *mf* *f* *mf*

888 *Faire la reprise 2 fois* arco

895

mf *f* *ff*

N° 19 - Flûte magique

Allegretto ♩ = 88

903 **8** **A** **7**

p

N° 20 - Ballet des grues

Introduction ♩ = 104 I. Andantino ♩ = 100

921

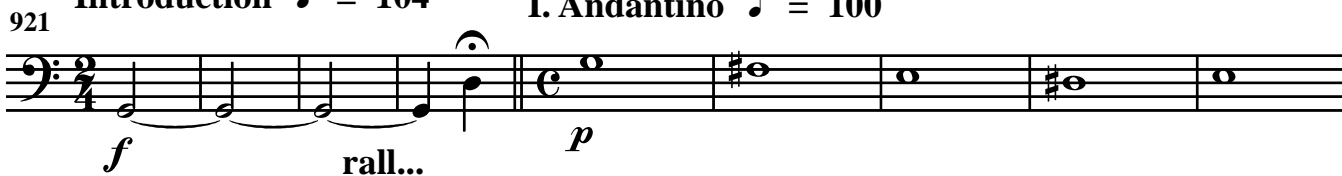

f rall... *p*

930

938

A

mf

945

B

p

959

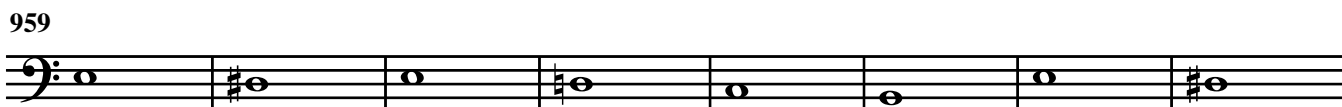

967

II. Delicato ♩ = 88

2 pizz

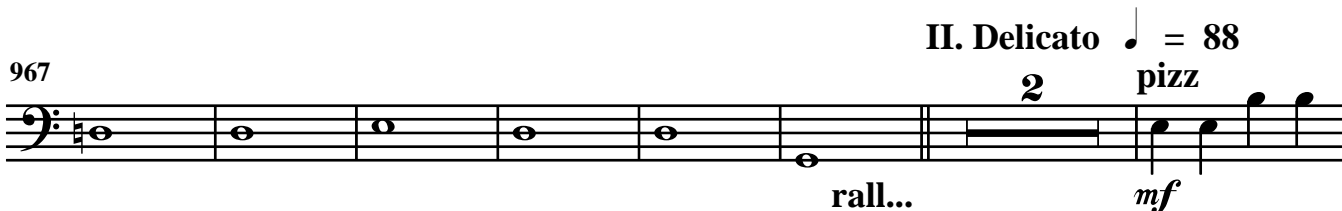

rall... *mf*

976

arco

pizz

C

arco

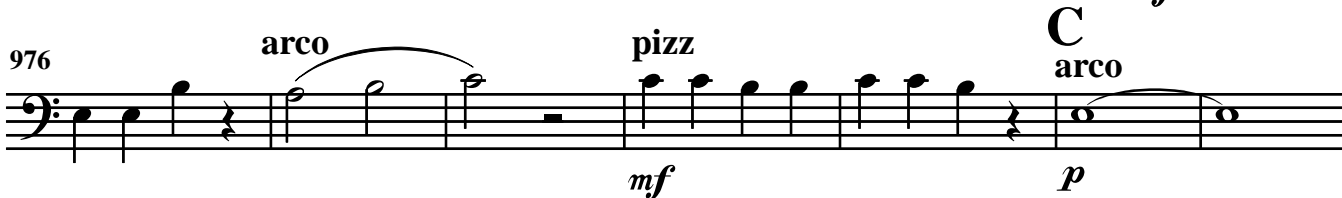

mf *p*

983

D

2

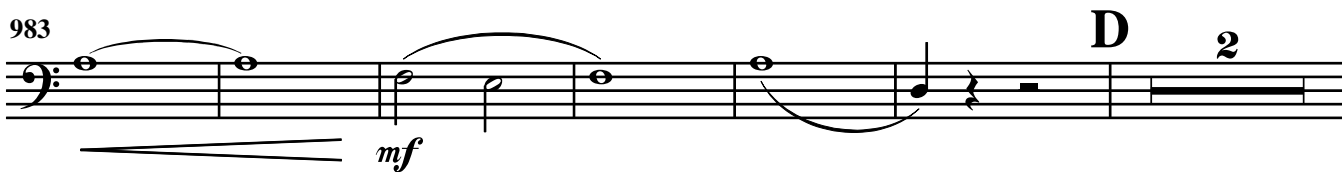

mf

991 pizz arco pizz

mf *mf*

III. Allegro ♩ = 132

997 pizz 1 2 3 4 5 6 7 8 9 10 11

f

1008 12 13 14 15 E 1 2 3 4 5 6

f

1019 7 8 9 10 11 12 13 14 15 F 1

f

1030 2 3 4 5 6 7 8 1 2 3 4

f

1041 1 2 3 4 5 6 7 8 9 10 11

f

1052 G 1 2 3 4 1 2 3 4 H 1

ff

1062 2 3 4 1 2 3 I arco

ff

1073 J

ff

accelerando...

1084

ff

Meno mosso ♩ = 116

rall...

N° 21 - Berceuse

Lento $\text{♩} = 56$

1094 pizz

1102

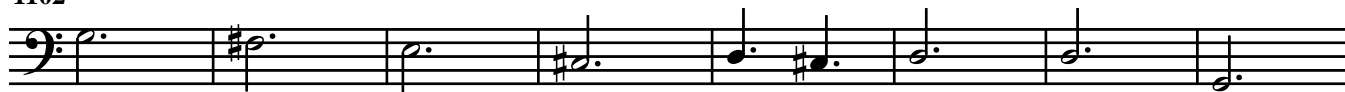

1110 A

1118 B

C arco

1126

N° 22 - La joie de Nils

1134 Allegretto grazioso $\text{♩} = 60$ 

1142 A

1148

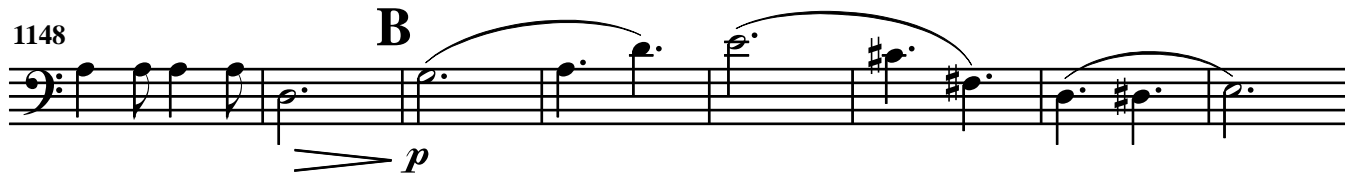

1156

N° 23 - La grotte

Valse moderato ♩ = 66

1165

1174 **A**

1182 Agitato ♩ = 126

1188

B

1194

C

1199

N° 24 - Les renards

Lento misterioso ♩ = 80

1206

1214

♩ = ♩ Slow - fox
pizz

1218

1224

B

N° 25 - Le trou de l'enfer

Slow-rock ♩ = 120

1229

pizz

1234

♩ = ♩ Allegro ♩ = 120

1242

A

arco

1252

B

1260

Maestoso ♩ = 69

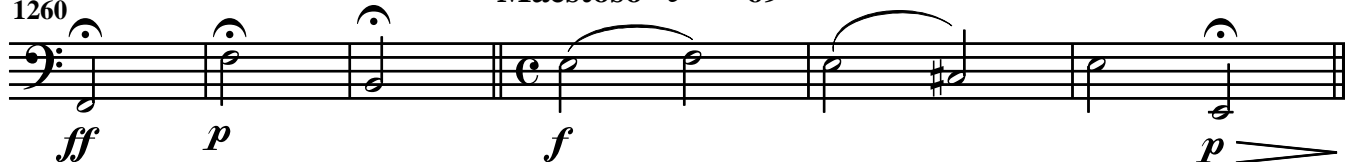

N° 26 - La bonne direction

Allegro ritmico ♩ = 120

1266 pizz

1271

1276

1282 Valse ♩. = 66

1292

1301

1311

1320

1330

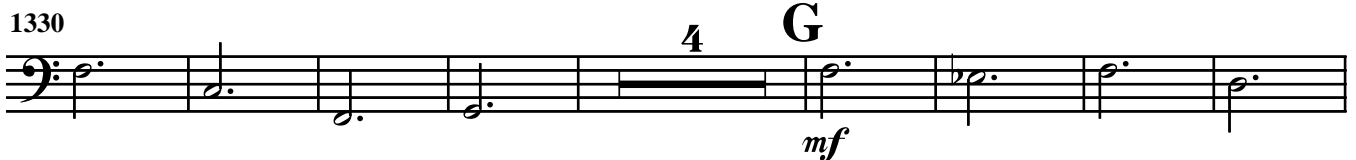

1342

1354 **I**

f *mf*

1362 **J**

f *mf* arco pizz

1370

f *mf*

1378 **K**

f

N° 27 - Ballet des cygnes

I. Présentation - Allegretto ♩ = 84

1387

arco *f* *mf*

1395

p *mf* A

1402

f

1408

2 *f* *f* II. Menuet ♩ = 108 pizz

1415

mf *f* B

1423

8

1437 *sempre pizz*

1446

III. Fox-trot ♩ = 76

1454 *sempre pizz*

1461

1466

1472

N° 28 - Coups de becs

Allegro con fuoco ♩ = 160

1478

1490

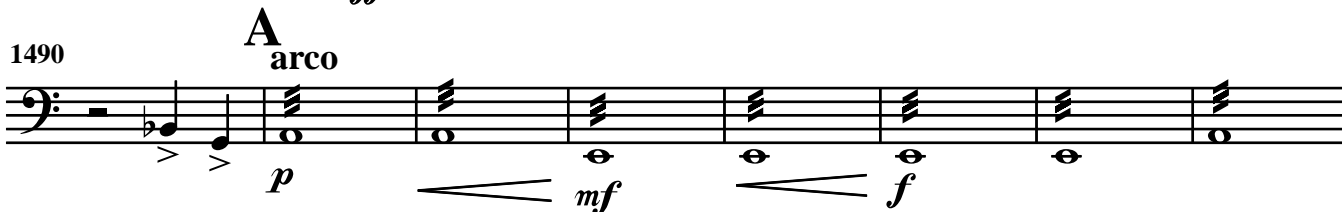

1498

1506

1513 Valse $\text{♩} = 72$ pizz

mf *f*

1521

1531 C

ff

1541

N° 29 - Les corneilles cupides

Energico furioso $\text{♩} = 84$

1551 2 arco

mf

1559

1565 A

f *p*

1571

1578 B

1584 C

mf

1591 Meno mosso $\text{♩} = 80$

rall...

N° 30 - Final

Lento ♩ = 72

1610

p

1618

Più mosso

Lento ♩ = 72

ff *p*

1635

Allegro ♩ = 132

pizz

f

1645

f

1656

f

1666

f

1676

B

f

1686

f

1695

f

Valse $\text{♩} = 72$

1705

2 *Sempre pizz*

f

1715

C

Allegro $\text{♩} = 132$

1725

ff *f*

1735

2 3 4 5 6 7 8 1 **D** 2 3

1745

4 5 6 7

1755

1765

E *arco* 1 2 3 4 5 6

accelerando..... *ff*