

Clarinete - Basse
Sib

LAPONILS

Conte musical pour Voix d'enfants et Orchestre

Tournes prévues aux pages impaires : 1 - 3 - 5 ...

Francis COITEUX

N° 1 - Prélude

Andante a poco maestoso ♩ = 92

10

19

29

A

B

C

f

mf

f

p

f

N° 2 - Le sermon

Moderato ♩ = 76

37

56

72

A

B

C

mf

f

p

f

ff

N° 3 - La repentance

Valse lente ♩ = 120

79 **A** 4

91 **B** 4

103 **C** 8 **D** *mf*

117 *accelerando poco a poco jusqu'à la fin.....* **E**

125 **F** *f*

132 *ff*

N° 4 - Ballet des oies domestiques

Allegretto ♩ = 100

140 8 **A** 8 **B** 2

162 **C** *mf*

171 **D** *f*

176 *mf*

180 **E** *f*

184 *mf*

N° 5 - Les oies sauvages

Valse $\text{♩} = 66$

188 **4** *mf* *f*

198 **A** **8**

212 *f* *mf* *f*

219 **B** **12** **C** *f* *p* **8**

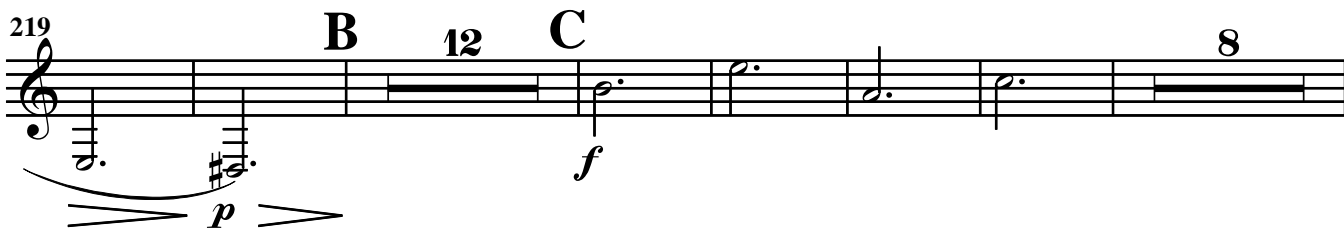

245 **D** *f* *mf* **5**

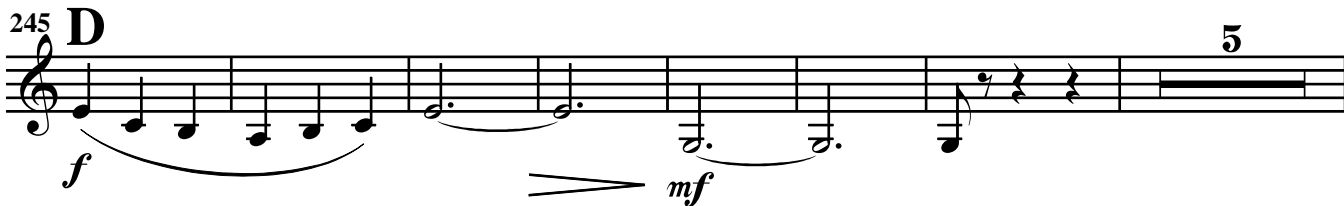

257 **E**
p

267
mf \curvearrowright *f*

N° 6 - Voyage mouvementé
Sempre valse $\text{♩} = 66$

277
mf \curvearrowright *f*
attacca

286

296 **A**
mf

305 **B**

315

325 **C**
f \curvearrowright *mf*

334 **D** 3
f

345
ff

352 **E**

362 **F**

372

382

391 **G**

401

412 **H**

427 **I**

435

N° 7 - Un air de flûte

444 Allegro ♩ = 126

452 **A**460 **B**

468

N° 8 - Nocturne

476 Andante espressivo ♩ = 69

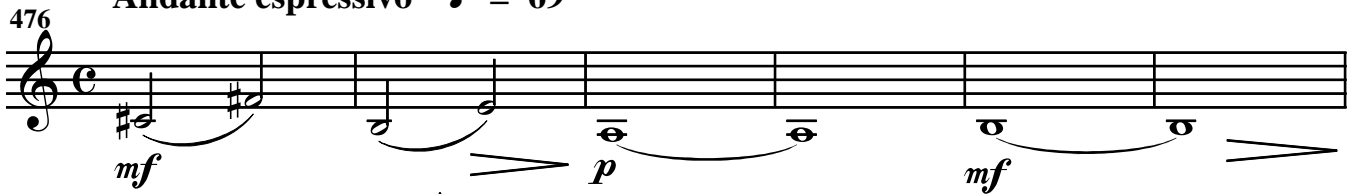

482

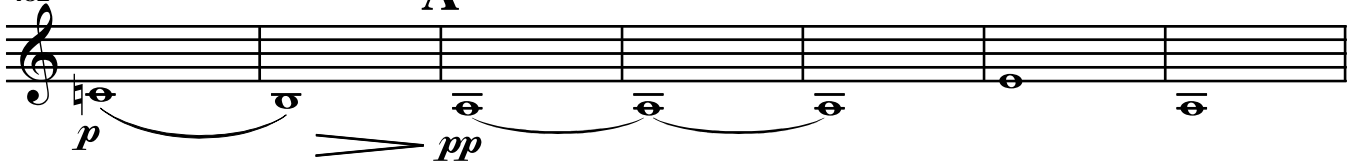

489

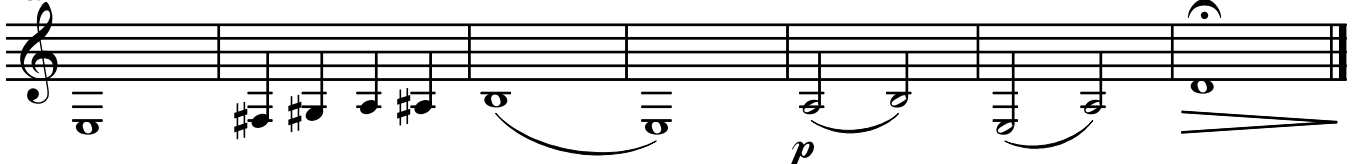

N° 9 - Infernale poursuite

Presto ♩. = 132

496

mf

504

f

511

A

p *f*

519

p *mf*

526

B

ff

534

542

C *en ralentissant jusqu'à la fin*

mf

548

p

N° 10 - Les fantômes

554 Allegro ♩ = 116

554 *f*

559

565

A

mf *f* *mf* *f* *f*

571

reprise ad-libitum

578

B

p *mf*

584

f

N° 11 - Flûtinette (TACET)

591 Allegretto ♩ = 112

16

N° 12 - La course aux oies

607 Slow rock ♩ = 100

A

8

Allegro ♩ = 138

p

CODA pour finir

625

B

mf *f*

nombre de reprises ad-libitum Lento CODA

633

p

rall...

N° 13 - Pauvre renard

641 Lento lasso ♩ = 66

649 Più mosso ♩ = 100

N° 14 - Cortège des cadeaux

Marcia giocoso ♩ = 116

N° 15 - La leçon de vol

Menuet ♩ = 100

713

f *pp*

723

f *mf* A

731

f

Mazurka ♩ = 116

739

f 3

748

mf *f* B

755

mf *f* C

Valse ♩ = 66

762

p

771

mf D

781

f E

N° 16 - Un chien courageux

Allegro ♩ = 126

789 **8** *mf* *f* *mf*

803 *f* *p* **Style tango** **3**

810 *p* *f* **A** **2** *p*

816 *p* *f* **1** **2** **2**

N° 17 - Un chien victorieux

Agitato ♩ = 132

823 *ff*

830 **A**

838 **B** **8**

852 **C** **6** **Meno mosso** ♩ = 96 *p* *f*

N° 18 - Les rats

Fox medium ♩ = 80

865 **A** 8 > > > > 4

881 **B** > > > > 3 *Faire la reprise 2 fois*

890 *p* 2 *mf*

897 *f* *ff* *p*

N° 19 - Flûte magique

Allegretto ♩ = 88

903 **A** 8 7

p

N° 20 - Ballet des grues

Introduction ♩ = 104

I. Andantino ♩ = 100

921 *f* *rall...* 15 **A** *p* *mf*

942

949 > > > > > > > >

f *f* *f* *f*

II. Delicato ♩ = 88

956 **B** 16 8 **C** 4
rall... *mf*

III. Allegro ♩ = 132

987 **D** 8 16 **E** 16 **F** 1 2 3 4
f

1033 5 6 7 8 1 2
mf

1043 3 4 5 6 7 8 9 10 11

1053 **G** 4 **H**
f

1065 **I** *ff*

1076 **J** *accelerando...*

1084 **Meno mosso** ♩ = 116
rall...

N° 21 - Berceuse

Lento ♩. = 56

1094

1102

1118

N° 22 - La joie de Nils

Allegretto grazioso ♩. = 60

1134

1142

1157

N° 23 - La grotte

1165 Valse moderato ♩. = 66

1174

1182 **Agitato** ♩ = 126

1187 **B**

1192 **C**

1199 *rall...* *p*

N° 24 - Les renards

1206 **Lento misterioso** ♩ = 80

1206 *p* **A**

1213 *ff* *p*

1216 **Slow - fox** **6** **2** **B** *mf* *f* *f*

N° 25 - Le trou de l'enfer

Slow-rock ♩ = 120

1229

mf *p*

Allegro ♩ = 120

1237

mf

1250

f stretto

1258

ff *f* Maestoso ♩ = 69

N° 26 - La bonne direction

Allegro ritmico ♩ = 120

1266

p

1270

1274

A

1278

1282 Valse ♩ = 66

f *p*

1290 **B**

1298 **C**

1306 **D**

1314 **E** **F**

1324

1334 **G**

1343 **H**

1354 **I**

1362 **J**

1370

1378 **K**

N° 27 - Ballet des cygnes

1387 I. Présentation - Allegretto ♩ = 84

II. Menuet ♩ = 108

1453 III. Fox-trot ♩ = 76

1464

1468

1473

N° 28 - Coups de becs

1478 Allegro con fuoco ♩ = 160

1478

1485

1495

1501

1507

Valse $\text{♩} = 72$

1513 **6**

mf

1525

1535 **C**

f

1543

N° 29 - Les corneilles cupides

Energico furioso $\text{♩} = 84$

1551 *f* *mf*

1559

1566 **A** *f* *p*

1571

1578 **B**

1583 **C** *mf*

Meno mosso $\text{♩} = 80$

1590

6 D 10

rall...

N° 30 - Final

Lento $\text{♩} = 72$ Più mosso Lento $\text{♩} = 72$

1610

8 4 4

ff *p*

1631

4

Allegro $\text{♩} = 132$

f

1641

1 2 3 4 5 6 7

1649

8 A

1657

1665

1675

B

1683

1691

1699

Valse $\text{♩} = 72$

1708 **2**

f

1718 **C** Allegro $\text{♩} = 132$

ff

1727 *f* **1**

1735 **2 3 4 5 6 7 8**

1743 **D**

1750

1757

1766 **E** **1 2 3 4 5 6**

ff

accelerando.....