

Clarinete sib 1

LAPONILS

Conte musical pour Voix d'enfants et Orchestre

Tournes prévues aux pages impaires : 1 - 3 - 5 ...

Francis COITEUX

N° 1 - Prélude

Andante a poco maestoso ♩ = 92

N° 2 - Le sermon

Moderato ♩ = 76

© by Édition LE GALION

Courriel : edition.legalion@orange.fr

Oeuvre protégée - All rights reserved

N° 3 - La repentance

79 Valse lente ♩ = 120

N° 4 - Ballet des oies domestiques

140 Allegretto ♩ = 100

152 **B** 4 *f*

161 *mf* **C** *mf*

166 *mf* *mf*

171 **D** *f*

176 *mf* **E** *f*

182 *mf*

N° 5 - Les oies sauvages

Valse $\text{♩} = 66$

188 *mf*

196 6 **A** 3 *f* *mf*

211 *f* *mf* *f* 3

221 **B** 12 **C**
f *p*

240 **D** 6
mf *p*
ff

253

263 **E**
mf *f*

273 *attacca*

N° 6 - Voyage mouvementé

Sempre valse $\text{♩} = 66$

281

289 3

297 **A** 2 *mf*

305 **B** 14 *mf*

325 **C** 2 *f* *mf*

333

N° 7 - Un air de flûte

Allegro ♩ = 126

N° 8 - Nocturne

Andante espressivo ♩ = 69

N° 9 - Infernale poursuite

Presto ♩ = 132

N° 10 - Les fantômes

Allegro ♩ = 116

554 *f* 5

564 **A** 3 *f*

572 *reprise ad-libitum*

578 **B** *p* *mf*

586 *f*

N° 11 - Flûtinette

Allegretto ♩ = 112

591 *f*

595 **A** *mf*

601 *f*

N° 12 - La course aux oies

Slow rock ♩ = 100

607 **A** 8 *f* 4 **CODA** pour finir

623 **B** 4 *p* *f* **CODA**

633 4 *nombre de reprises ad-libitum* **CODA** 4

N° 13 - Pauvre renard

Lento lasso ♩ = 66

641 *p*

647 **Più mosso** ♩ = 100 4 *mf*

656 8 *f*

N° 14 - Cortège des cadeaux

Marcia giocoso ♩ = 116

669 **4**
f

677 **A**
> mf

682 **3**

687 **B**
f

693 **FIN**
mf

698 **C 2**
> p

707 *mf*

N° 15 - La leçon de vol

Menuet ♩ = 100

713 *mf* *f* *pp* 6

725 *f* *mf* A

732 *f*

Mazurka ♩ = 116

740 4 B 4

753 *f* C

759 *mf* *f*

Valse ♩ = 66

765 *p* D

774 *mf* *f*

782

N° 16 - Un chien courageux

Allegro ♩ = 126

789 **8** *mf* *f* *mf* *f*

804 *p* **Style tango**

809 *f*

813 **A** *p*

818 *f* **1** **2**

N° 17 - Un chien victorieux

Agitato ♩ = 132

823 *ff* **A**

834

843 **B** **8** **C** **6** **6** *f* **Meno mosso** ♩ = 96

N° 18 - Les rats

Fox medium ♩ = 80

865 *f* 4

873 **A** *p* 2

879 **B** 2

885 *Faire la reprise 2 fois* 2 *p*

892 *mf*

897 *f* *ff*

N° 19 - Flûte magique

Allegretto ♩ = 88

903 *mf* 4

913 **A** *mf* *p* 2

N° 20 - Ballet des grues

921 Introduction ♩ = 104 I. Andantino ♩ = 100

928

934

940 **A** 8 *f* *f* *mf*

953 *f* *f* **B** *p*

959

965

970 **II. Delicato** ♩ = 88 *rall...* *p*

976 *mf* *p* **C** 2

N° 21 - Berceuse

1094 Lento $\text{♩} = 56$ 

1102

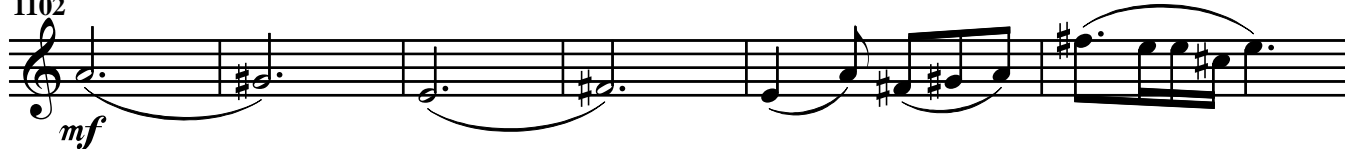

1108

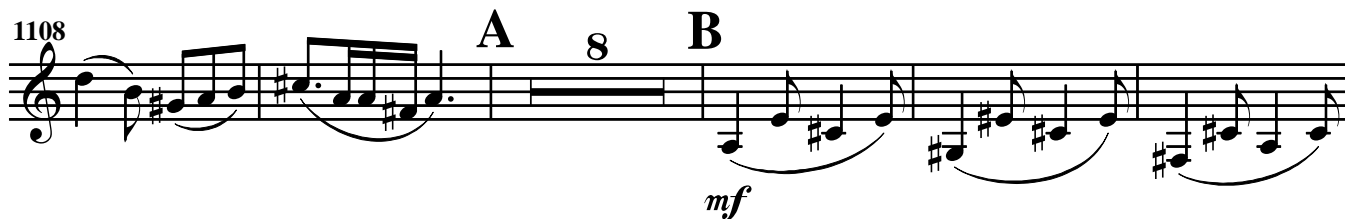

1121

N° 22 - La joie de Nils

Allegretto grazioso $\text{♩} = 60$

1134

1139

1146

1158

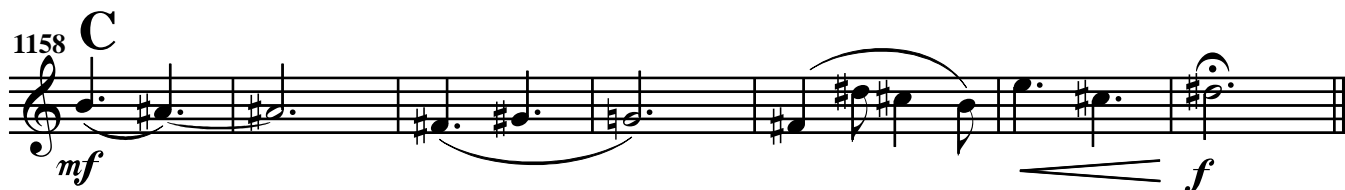

N° 23 - La grotte

Valse moderato $\text{♩} = 66$

1165 *f* (pour respirer, faire des relais, ou supprimer une note de temps en temps)

1170 *mf* **A**

1176 *p* *rall...*

1182 **Agitato** $\text{♩} = 126$ *f* *mf*

1187 *f* *p* *f* *mf* **B**

1193 *f* **C**

1199 *rall...* *p*

N° 24 - Les renards

Lento misterioso $\text{♩} = 80$

1206 *p*

1211 *f* $\text{♩} = \text{♩}$

1216 **Slow - fox** **B**

8

mf *f* *f*

N° 25 - Le trou de l'enfer

1229 **Slow-rock** ♩ = 120

p

1235 **Allegro** ♩ = 120

1242 **A** 3

mf

1252 **B**

f *stretto* *ff*

1261 **Maestoso** ♩ = 69

f

N° 26 - La bonne direction

1266 **Allegro ritmico** ♩ = 120

p

1270

1274 **A**

1278

1282 **Valse** $\text{♩} = 66$

1290 **B**

1298 **C**

1306 **D**

1314 **E**

1321 **F**

1331

1338 **G**

1346 **H**

f *p*

1354 **I**

f *p*

1362 **J**

f *p* *f*

1371 **K**

p *f*

1379

N° 27 - Ballet des cygnes

1387 I. Présentation - Allegretto ♩ = 84

1387

f *mf*

1394 **A**

p

1400

mf *f* 2

1407

mf *f*

1413 II. Menuet $\text{♩} = 108$

N° 28 - Coups de becs

Allegro con fuoco ♩ = 160

1478 *f*

1484

1489 *p* **A** *mf*

1494 *f* *p* **3**

1500 *ff* *p* *ff* *p*

1504 *ff* **B**

1509

Valse ♩ = 72

1513 *mf*

1524

1533 *f* **C**

1541

N° 29 - Les corneilles cupides

Energico furioso ♩ = 84

1551

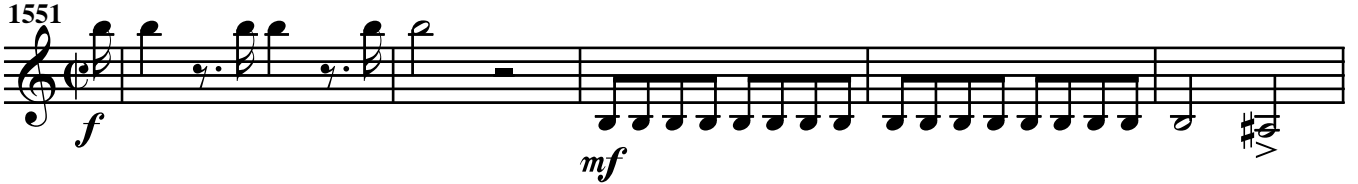

1557

1564

A

1570

1575

B

1580

1585

C

1590

Meno mosso ♩ = 90

1596

D

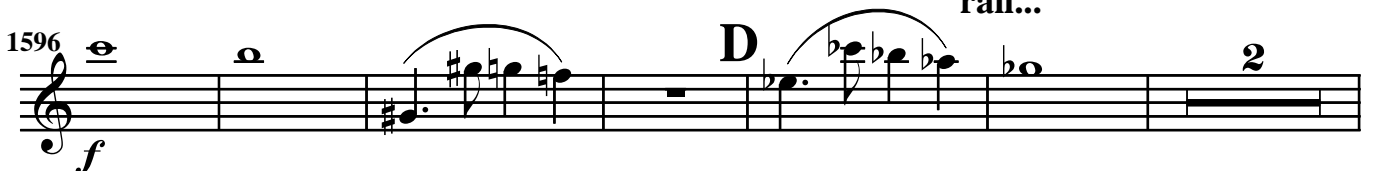

1604

N° 30 - Final

1610 Lento ♩ = 72

1610

1618

Più mosso

4

1628

1680

1689

1698

Valse $\text{♩} = 72$

1708

1717

C

Allegro $\text{♩} = 132$

1725

1734

D

1744

1754

1763

E₁ 2 3 4 5 6

accelerando..... *ff*