

GARE AU GOUROU

Saxophone alto

Opérette en 1 acte

Livret
Yves Bousquet

Musique
Francis COITEUX

1 - Prologue et chanson des disciples

Allegretto spirito ♩ = 116

quasi cloches

Ballet ridicule

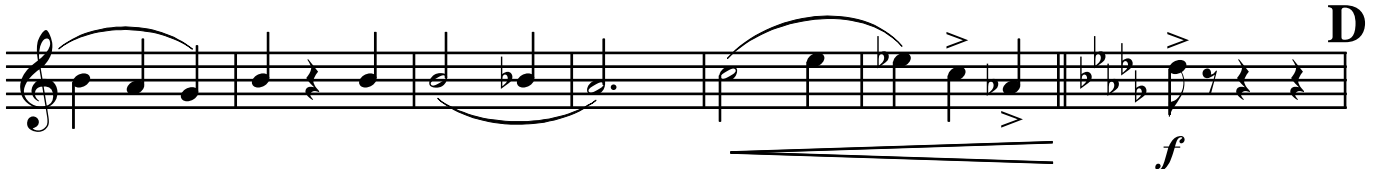
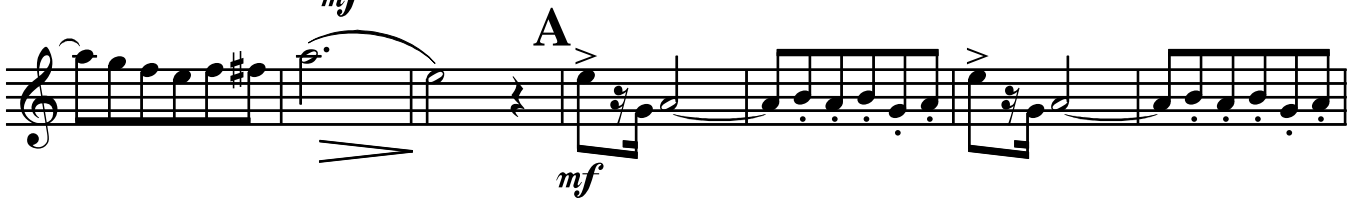
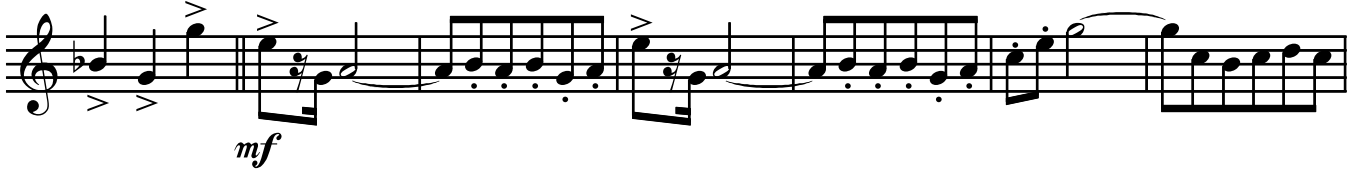

D

p

E

mf *p*

F

f *p*

G

p

H

p

I

mf

J

J *Petit ballet...*

K *accelerando poco a poco...*

p

2 - Chant purificateur

Con allegrezza a poco maestoso ♩ = 88

f *mf*

mf *mf*

A *p* *mf* **B**

C *p* *mf*

mf *mf*

D **E**

mf *p* *mf*

F

f

G **Più lento** ♩ = 66

rall... *p* *rall...*

3 - Duo de Palanquin et Palinodie

Style samba ♩ = 116

f *mf*

A

p

B

4 - Air d'Optère

Marcia deciso ♩ = 112

F

*mf*³ *f*³

Poco più mosso ♩ = 120

G

mf *f* *p*

H

mf

Tempo primo ♩ = 112

*f*³

*mf*³

I

*f*³

J

*mf*³ *f*³

5 - Duo de Spassefond et Amphond

Style cha cha cha ♩ = 112

f

A **B**

mf **p** **mf** **p**

C

mf **p** **mf**

p **mf**

D **E**

f

F

p **mf**

G

p **mf** **p** **mf** **p**

mf **p** **p** **mf**

H

f

sfz

6 - Duo de Demophond et Lycaond

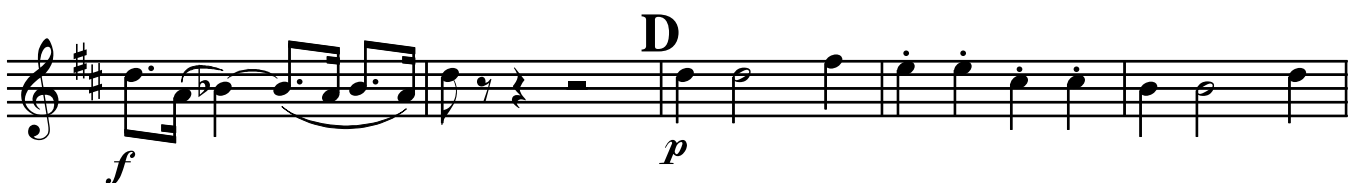
Style Fox moderato $\text{♩} = 80$ 

7 - Air de Donatien/Pétafon

Style Boléro ♩ = 108

B
p

C
mf *f* *p*

D
mf

f *mf* *f*

E
mf

F
p *mf*

G
p

H
mf *f* *p*

I
f *mf*

f *mf* *p* *mf* *f*

J **K**

8 - Duo d'Optère et Comédond

Style rock ♩ = 80 ou ♩ = 160

f *mf* *f* *p* *mf* *f* *mf*

A **B** **C** **D**

9 - Duo de Pétafon et Comédond

Style Baïo ♩ = 80

10 - Duo de Bellorophond et Endymiond

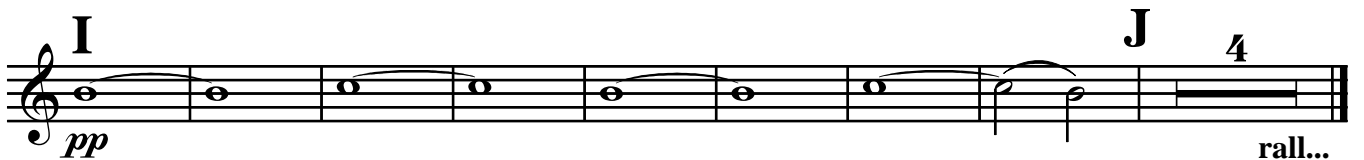
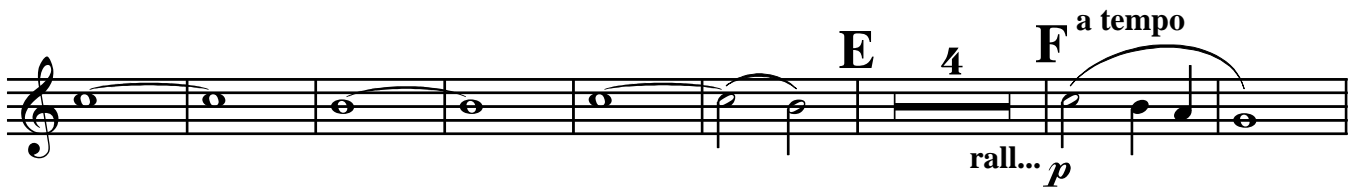
Allegretto delicato con spirito $\text{♩} = 69$ 

11 - Duo de Palinodie et Amphond

Style Slow ♩ = 66

A *mf* *p*

B *mf* *p* *mf*

C *p* *mf* *p*

D *mf* *mf*

E *p* *mf* *p*

F *mf* *p* *mf*

G *mf* *p* *mf*

I *mf* *p* *mf* *p*

rall...

12 - Air de Palanquin

Style Rumba ♩ = 132

f *mf*

A *p*

B *f* *p*

C

D *f*

mf *p*

E *f* *p*

13 - Final

Allegro giocoso ♩ = 136
