

# EXALTATION

Hautbois

Fantaisie pour Orchestre d'Harmonie

Francis COITEUX

Allegro brillante ♩ = 144

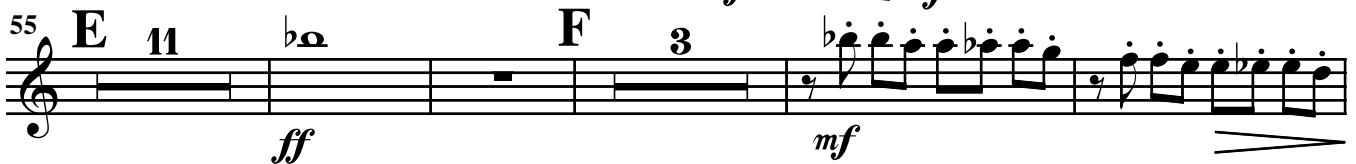
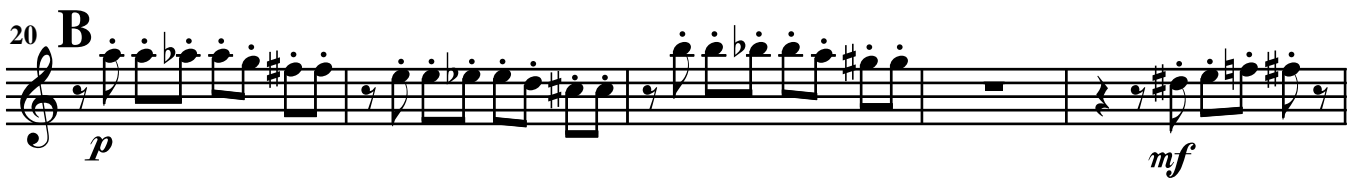
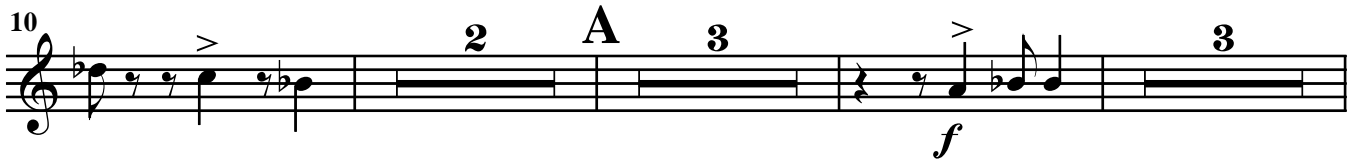
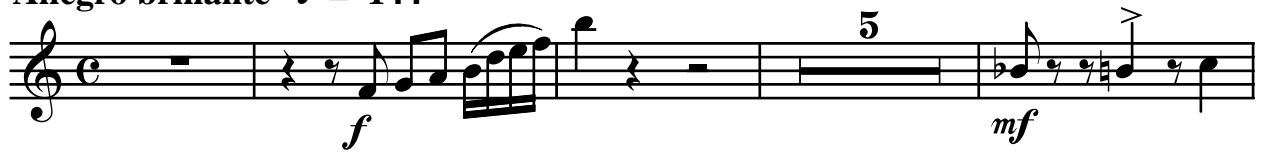

Meno mosso ♩ = 126 (dans le style d'une gavotte)

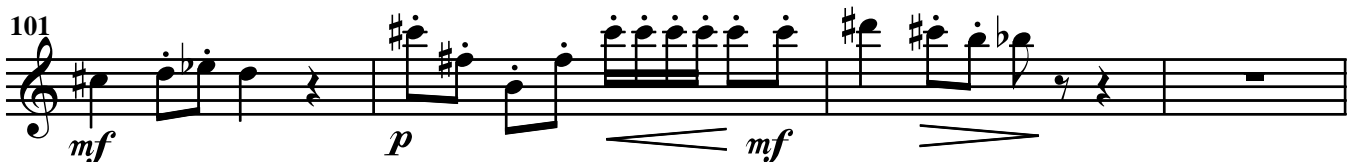
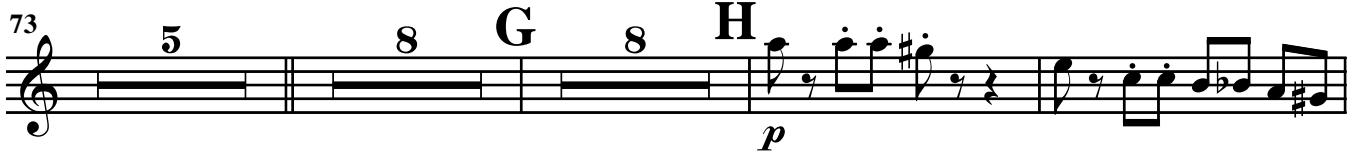

Tempo primo ♩ = 144

105 *p* *f*

Presto ♩ = 160

110 **J** *mf*

128 **K** **L** *ff*

150 **M** *p*

160 **N**

Allegro ostinato ♩ = 152

170 **O** *mf*

198

204

211

218 **P** *p*

223

228

233

**Q**

*mf*

238

243

248

Meno rapido subito ♩ = 144

*f*

253

Style rock ♩ = 144

**2** **8** **R**

*mf*

266

272

**S** **8** **T** **7** **3** **3** **U**

*mf* *f*

290

Maestoso ♩ = 100

**4**

*ff*

297

*p* *f*