

# ÉVOCATIONS LITURGIQUES

Suite en quatre parties pour Orchestre d'Harmonie

Saxhorn Baryton Sib

Francis COITEUX

## I. PROCESSION

Moderato

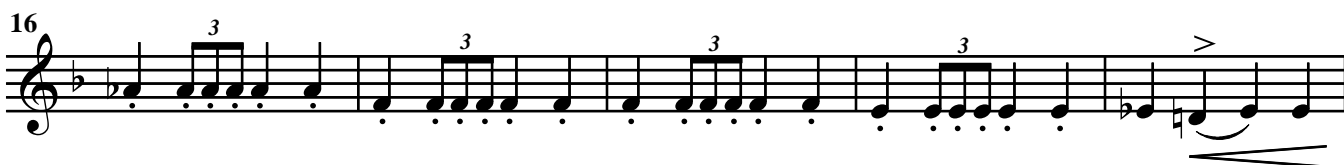
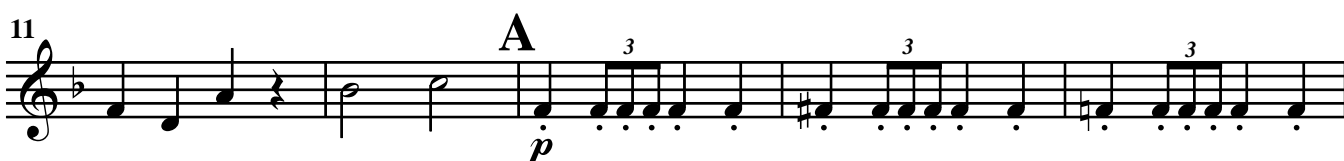

## II. L'ANNONCE DIVINE

45 **Larghetto**

*p* *pp*

52 **A** **B**

*mf* *pp*

60

67 **Più mosso** **Più mosso**

*p*

76

*f* *ff*

83 **C**

*f* *mf*

90 **Tempo primo**

*p* *mf*

96 **D**

*pp*

103

**III. LES BERGERS**

111 **Tranquillo**

119 **A**

127

134 **B**

142 **pp**

151 **C 18 D 7** *Reprise ad-libitum* **2** **p** **rall... pp**

## IV. GLOIRE ÉTERNELLE

185 **Maestoso**  $\text{♩} = 66$

*ff*

191

2ème fois  
CODA

198 **A**

205 **B**

*mf*

211 **C**

*pp*

216

*mf* *pp* *mf*

222

*ff*

**CODA**

226 **Più mosso**

*ff*

229

*rall...*