

# DÉLICES D'OPÉRA

Trombone

Opéra-bouffe pour Enfants et Orchestre

Livret  
Éliane PAIRE

## N° 1 - Ouverture

Musique  
Francis COITEUX

Allegro giocoso ♩ = 138

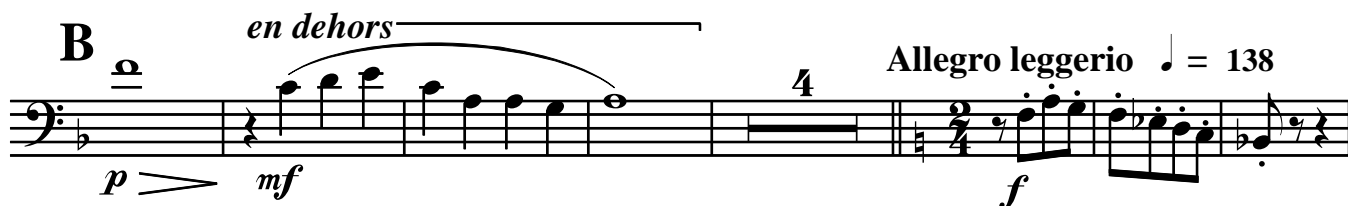
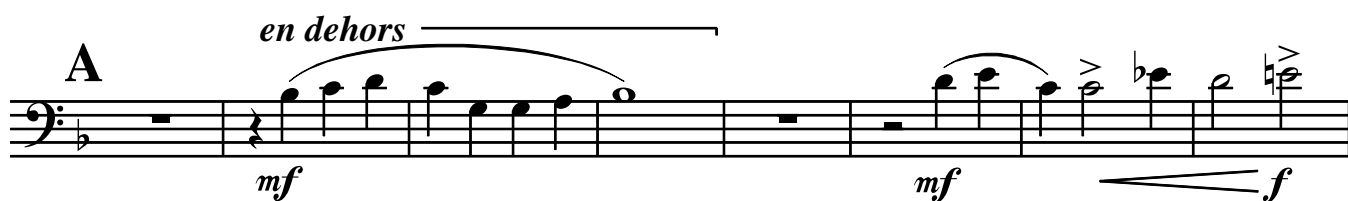
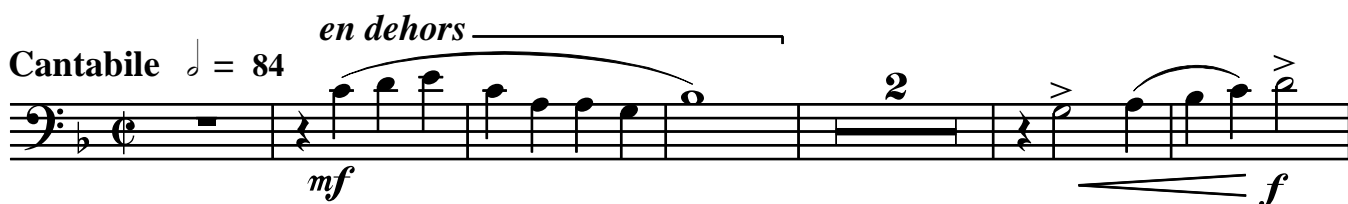

# N° 2 - French cancan

Première figure

Allegro ♩ = 146

*ff* *mf* *f*

**A** 4

**B** *ff*

3 *mf* *ff*

**C** 3 *mf* *f*

**D** *ff*

*mf* *f* **E**

4

**F** 4 *ff*

6/8

Deuxième figure

Giocoso con brio ♩ = 138

8

*f*

**G** 1 > 2 > 3 > 4 > 5 >

*mf*

6 > 7 >

*f*

**H** 7

*f*

Troisième figure

Allegro con fuoco ♩ = 152

2

*ff*

4

**I**

*mf* *f*

**J**

*mf* *f*

**K**

# N° 4 - "Je me vengerai"

Style rock ♩ = 138

*f*

*p*

*f* A

*mf*

*f* B

*p* C

*f*

*f* D

*f*

2  
p  
E  
mf  
2

### N° 5 - Sept fois neuf - neuf fois sept

Allegro con spirito ♩ = 126

15  
A  
mf  
9  
3  
mf  
p  
mf  
p  
B  
9  
16  
ff

## N° 5 bis - Reprise de sept fois neuf - neuf fois sept

Allegro con spirito ♩ = 126

*f*  $\rightrightarrows$  *p*      *mf*  $\rightrightarrows$  *p*

*mf*  $\rightrightarrows$  *p*      *mf*  $\rightrightarrows$

*p*       $\rightrightarrows$  *f*

## N° 6 - "Ce restaurant est vraiment bien !"

Allegro giocoso ♩ = 138

*f*      17      **A**      *p*

4      **B**      5

3      **C**      8      *mf*  $\rightrightarrows$  *p*      *f*

**D**      *mf*

*mf*

**K**

*mf*

**L**

*f*

Gliss.

### N° 7 - Le placard à balais

Style cha cha cha ♩ = 126

*f*

*p*

**A**

*mf* *p*

**B**

*p* *f*

**C**

*mf* *p*

*mf* *p* *p*

**D**

*f* *p*

**E**

*mf* *p*

**F**

*mf*

*f*

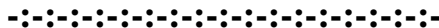

# N° 8 - Les jumelles

Cantabile  $\text{♩} = 84$

10 **A** 6

*p*  
Style rock (sempre  $\text{♩} = 84$ )

*f* *mf* **B** 5

Cantabile  $\text{♩} = 84$

10 **C** 6 4 *p* *mf* *f* *p* *mf*

Style rock (sempre  $\text{♩} = 84$ )

*f* *mf* **D** 5 *p* *mf* *f*

# N° 9 - Le coup de foudre de Robert Poutifard

Allegro spirito  $\text{♩} = 144$

Section A: 12 measures, *mf*.  
Section B: 10 measures, *mf*.  
Section C: 8 measures, *mf*.  
Section D: 10 measures, *mf*.  
Section E: 4 measures, *mf*.  
Section F: 8 measures, *mf*.  
Section G: 2 measures, *p*.

## N° 10 - Musique pop

Style pop ♩ = 138

*f*

**A**

*reprise ad-libitum*

## N° 11 - "Tu es comme ça"

Cantabile ♩. = 60

**A**      **B**

**C**      **D**      **7**

*mf*

# N° 12 - "Maman, dis-moi"

Style calypso ♩ = 104

# N° 13 - Final

Allegro giocoso ♩ = 152

