

DÉLICES D'OPÉRA

Basson

Opéra-bouffe pour Enfants et Orchestre

Livret
Éliane PAIRE

N° 1 - Ouverture

Musique
Francis COITEUX

Allegro giocoso ♩ = 138

Cantabile ♩ = 84

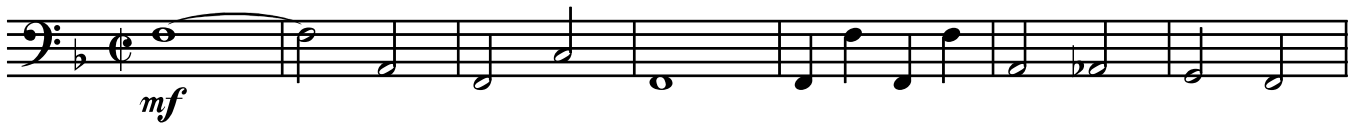

Allegro leggero ♩ = 138

N° 2 - French cancan

Première figure
Allegro ♩ = 146

Deuxième figure

Giocoso con brio ♩ = 138

Troisième figure

Allegro con fuoco ♩ = 152

J
mf *f*

K
ff

mf *f*

L
mf

ff

N° 3 - "Cher Poutifard"

Allegretto a poco maestoso ♩ = 112

2
f *p*

A
mf

accel. Scherzando ♩ = 132
p *mf*

The third system is marked 'Scherzando' with a tempo change to ♩ = 132. It includes an 'accel.' marking and a fermata. Dynamics are *p* and *mf*.

Allegretto a poco maestoso ♩ = 112
2
f *p*

The fourth system returns to the original tempo of ♩ = 112. It starts with a fermata and includes dynamics *f* and *p*.

B
mf

accel. Scherzando ♩ = 132
p *mf*

The sixth system is marked 'Scherzando' with a tempo change to ♩ = 132. It includes an 'accel.' marking and a fermata. Dynamics are *p* and *mf*.

Allegretto a poco maestoso
2
f *f*

The seventh system returns to the original tempo of ♩ = 112. It features a fermata and dynamics *f* and *f*.

p

C

mf *p* *rall...*

a tempo

mf *p* *rall...* *accel.*

Scherzando ♩ = 132

D

mf *f*

N° 4 - "Je me vengerai"

Style rock ♩ = 138

f 2

p 3 *mf* **A**

7 *mf* 3

f **B**

2 *p* 3 *mf* **C**

7 *mf* 3

f **D**

2 3 E

p *mf*

7 3

f

N° 5 - Sept fois neuf - neuf fois sept

Allegro con spirito ♩ = 126

mf

A 3

p *mf*

5 *p* *mf*

p

B 3

mf *p*

mf

5
p mf p
3

N° 5 bis - Reprise de sept fois neuf - neuf fois sept

Allegro con spirito ♩ = 126

f p mf
5
p f

N° 6 - "Ce restaurant est vraiment bien !"

Allegro giocoso ♩ = 138

f p
mf p
A
mf p
B

C
mf *p*

f

D 1 2 3 4 5
mf

6 1 2 3 4 5 6 7

8 **E**
f

F
p

2 **G**
f
a tempo

6 **H** 1 2 3 4
rall... *mf*

5 6 1 2 3 4 5

6 7 8 **I**
f

N° 7 - Le placard à balais

Style cha cha cha ♩ = 126

B

C

D

E

Eleventh musical staff in bass clef, continuing the melodic line.

E

mf

p

F

mf

f

N° 8 - Les jumelles

Cantabile $\text{♩} = 84$

mf

p

mf

A

p

mf

p

Style rock (sempre $\text{♩} = 84$)

Cantabile $\text{♩} = 84$

mf

B

mf

Style rock (sempre $\text{♩} = 84$)

N° 9 - Le coup de foudre de Robert Poutifard

Allegro spirito $\text{♩} = 144$

C
p

D

E
mf

F
p

G
mf

N° 10 - Musique pop

Style pop ♩ = 138

N° 11 - "Tu es comme ça"

Cantabile ♩ = 60

N° 12 - "Maman, dis-moi"

Style calypso ♩ = 104

2

p

mf

p

A

mf

p

B

p

mf

C

mf

p

D

mf

p

E

mf

p

F

mf

p

mf

G

p

mf

H
p
I
mf
p

N° 13 - Final

Allegro giocoso ♩ = 152

f
A
mf
B
f
ff