

DÉLICES D'OPÉRA

Saxophone alto

Opéra-bouffe pour Enfants et Orchestre

Livret
Éliane PAIRE

N° 1 - Ouverture

Musique
Francis COITEUX

Allegro giocoso ♩ = 138

Cantabile ♩ = 84

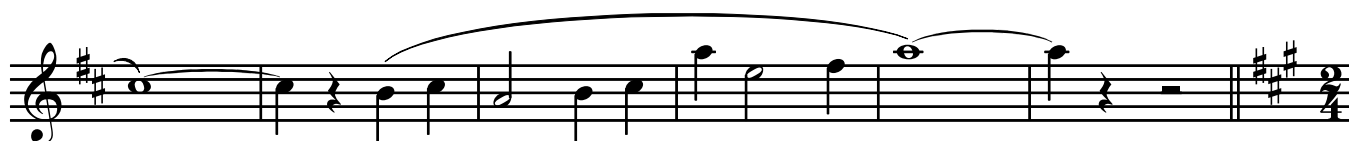
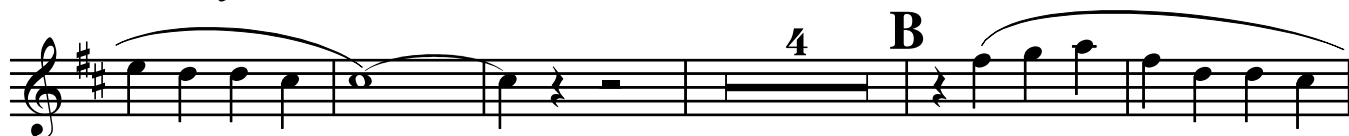
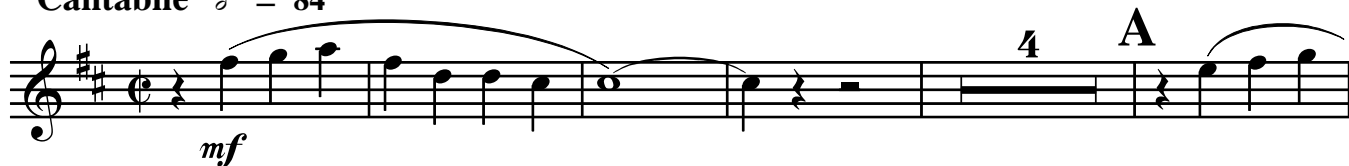

Allegro leggero ♩ = 138

N° 2 - French cancan

Première figure

Allegro ♩ = 146

E

F

Deuxième figure

Giocoso con brio ♩ = 138

G

H

Troisième figure

Allegro con fuoco ♩ = 152

I

N° 3 - "Cher Poutifard"

Allegretto a poco maestoso ♩ = 112

N° 4 - "Je me vengerai"

Style rock ♩ = 138

- Staff 4:** Continues the melodic line with slurs and accents.
- Staff 5:** Continues the melodic line with slurs and accents.
- Staff 7:** Continues the melodic line with slurs and accents.
- Staff 10:** Continues the melodic line with slurs and accents.

N° 5 - Sept fois neuf - neuf fois sept

Allegro con spirito ♩ = 126

16 B 13 $\text{♩} = \text{♩}$

mf p *mf*

p

16

N° 5 bis - Reprise de Sept fois neuf - neuf fois sept

Allegro con spirito $\text{♩} = 126$

f p *mf* p

mf p *mf* p

f

N° 6 - "Ce restaurant est vraiment bien !"

Allegro giocoso $\text{♩} = 138$

17 A *p*

4 B *p*

f *mf*

N° 7 - Le placard à balais

Style cha cha cha ♩ = 126

f *p*

C

p

mf \rightrightarrows *p* *mf* \rightrightarrows *p*

p *mf* \rightrightarrows *p*

mf \rightrightarrows *p*

D

f

p

E

N° 8 - Les jumelles

Cantabile $\text{♩} = 84$

en dehors

Style rock (sempre $\text{♩} = 84$)

Cantabile $\text{♩} = 84$

en dehors

Style rock (sempre $\text{♩} = 84$)

N° 9 - Le coup de foudre de Robert Poutifard

Allegro spirito ♩ = 144

mf *p*

8 **A**

6 **B** *mf*

2 **C** 8 **D** *p* 6

E *mf*

2 **F** 8 **G** *mf*

p 4

N° 10 - Musique pop

Style pop ♩ = 138

N° 11 - "Tu es comme ça"

Cantabile ♩ = 60

N° 12 - "Maman, dis-moi"

Style calypso ♩ = 104

2 H
p
I
mf
p

N° 13 - Final

Allegro giocoso ♩ = 152

f
A
mf
B
f
ff