

CHÂTEAU - CHAMPOUILLAC

BATTERIE

Opérette en 1 acte

Notation à la fin de la partition

Livret

Hélène GOLA

Jean-Claude AUPY

Musique

Francis COITEUX

N° 1 - Ouverture

Allegro giocoso $\text{♩} = 138$

Batterie

Cantabile $\text{♩} = 84$

Allegro leggiero $\text{♩} = 138$

© by Édition LE GALION

Courriel : edition.legalion@orange.fr

Oeuvre protégée - All rights reserved

N° 2 - French cancan

Première figure

Allegro ♩ = 152

5

E

F

ff

Deuxième figure

Giocoso con brio $\text{♩} = 138$

mf

f

G

mf

f

H

mf

f

Allegro con fuoco ♩ = 160

Troisième figure

N° 3 - Ensemble des secrétaires

Allegro giocoso ♩ = 138

K 20 **L**

p

M

f

N° 4 - Duo des homos

Allegretto a poco maestoso ♩ = 112

A

Scherzando ♩ = 132

B

Allegretto a poco maestoso ♩ = 112

C

Scherzando ♩ = 132

D

Allegretto a poco maestoso ♩ = 112

E

a tempo

Scherzando ♩ = 132

F

N° 5 - Le coup de foudre

Allegro con spirito

♩ = 144

4 avec balais

1 2 3 4 5 6

7 8 **A**

avec baguettes

1 2 3 4 5 **B** 1

2 3 4

4 Wood block
ou 4 Temples block

1 2 3 4

C 4 avec balais 1 2 3

4 5 6 7 8 **D**

avec baguettes

1 2 3 4 5

E 1 2 3 4 5 6 7

8 avec balais 1 2 3 4 5 6 7 Triangle

N° 6 - "Je me vengerai"

Style rock ♩ = 138

N° 7 - Quatuor oenologique

Style cha cha cha ♩ = 126 Cloche à vache

A

B

C

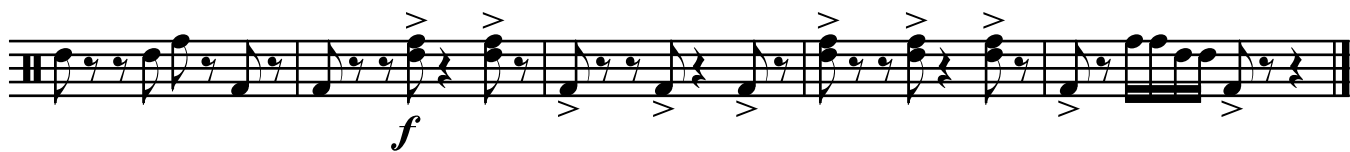

N° 8 - La médecine du travail

Allegro con spirito ♩ = 126

13 A 8 B 8

mf

13 C 8 D 8

mf

12 Caisse claire sans timbre

p ff

N° 9 - Réflexion

Cantabile $\text{♩} = 84$ avec balais

4 1 2 3 4 5 6 7

8 **A** 1 2 3 4 5 6 7 8

B 1 2 3 4 5 6 Triangle

Style rock (sempre $\text{♩} = 84$)
avec baguettes

C

Cantabile

$\text{♩} = 84$ 4

avec balais

1 2 3 4 5 6 7 8

D 1 2 3 4 5 6 7 8 **E** 1

2 3 4 5 6 Triangle

Style rock (sempre $\text{♩} = 84$)
avec baguettes

N° 10 - Urgence d'amour

Cantabile $\text{♩} = 60$

8

A

12

B avec balais

4

C

5

D

5

a tempo

N° 11 - "Dis-moi, dis-moi"

Style calypso ♩ = 104

