

CENDRILLON... LE RETOUR !

(Le prince en pince pour sa princesse)

CONTREBASSE

Opérette en 1 acte

Livret
Yves BOUSQUET

Musique
Francis COITEUX

1 - OUVERTURE

Allegro giocoso ♩ = 144

pizz
f

9 *mf* A

19 *f* *mf*

30 *f* *mf* Style cha cha cha ♩ = 116

38 *f* *mf*

43 *f* *mf* B *f*

48 *mf* *f* Medium swing ♩ = 168

53

58

Allegro giocoso ♩ = 144

63

74

C *ff*

83

2 - LE SYNDICAT

Allegro spirito ♩ = 126

f pizz *arco* *mf* pizz

10

20

A

31

B

41

50

C *mf*

59

69 **D**

80 *f* **arco**

90 **E pizz** *mf*

100 **F**

110

120

131 **G** *f* *mf*

141

153 **H**

165 *f* **arco**

175 **I pizz**

185

196

206

217

228

239

251

3 - AIR DE CENDRILLON

Style java ♩ = 126

pizz

f *mf* *p* *mf* *f* *p* *mf* *f* *pizz*

60 **C pizz**

f *mf*

67

p

74

80 **D**

mf

87

93 **E**

f *mf*

100

p

110 **3 pizz**

mf *f*

119 **F** pizz
f *mf*

126 *p*

133

139 **G**
mf

146

152 arco **H**
f *mf*

159 *p*

169 *mf* *f* **3** pizz *ff*

4 - MARIE-CU, MARIE-BÉ

Style cha cha cha ♩ = 108

pizz

f *mf*

6

11 **A**

16 *f*

21 **B** *mf* *f* *mf*

26

31 **C** *f*

36 *mf*

41 

46 

51 

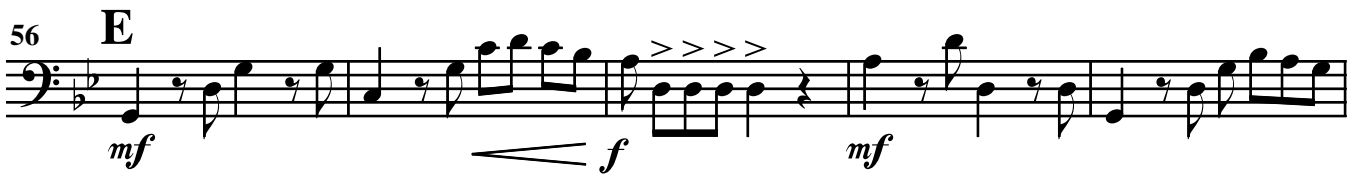
56 **E** 

61 

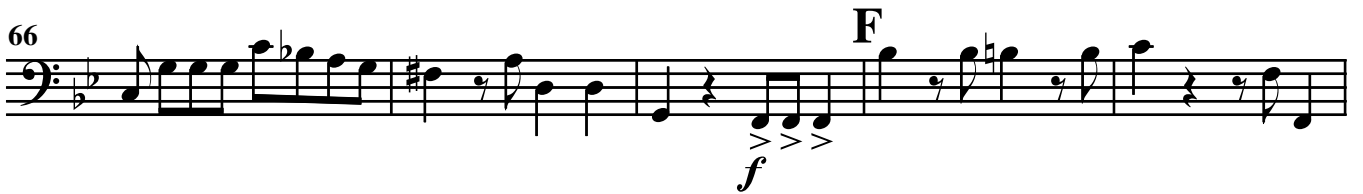
66 

71 

76 

80 

85 

90 **H**

mf *f* *mf*

95

100 **I**

f

104

mf

109

113 **J**

117

f

5 - NOSTALGIE

Style boléro ♩ = 96

3 pizz *p*

9 *mf* **A** *p* *mf*

15 *f* *mf* *p*

21 **B** *mf* *f* *mf*

28 *f* *p* *mf* *f* **C**

35 *p* *mf*

41 **D** *p* *mf* *f*

48 *mf* *p* *mf* **E**

53 *f* *mf*

59 *f* *p* *mf* *f*

6 - TRANSFORMATION

Tempo medium swing $\text{♩} = 84$

4 *pizz*
f

9
mf

14

19 **A**

24

29

34 **B**
f

39
p

45
mp *mf*

51 **C**
mf

56

61

66 **D**

71

76 *f*

81 **E**
p

87 *mp* *mf*

93 **F**
mf

98 *f*

7 - PRINCE DE GLUE

Andantino cantabile ♩ = 72

arco

mf p

8 A

mf p

Medium tempo ♩ = 72

15 f 3

f

23 pizz mf

mf

28 B f mf

f mf

33

f

Tempo primo ♩ = 72

38 arco f mf p

f mf p

45 C

mf p

Medium tempo ♩ = 72

52 pizz f

f

58 **3** pizz *mf*

65 *f*

70 **D** *mf*

75 **Tempo primo** ♩ = 72 **2** arco *mf* *p*

82 **E**

89 ♩ = ♩

95 **Medium tempo** ♩ = 72 **3** pizz *mf*

102

107 **F** *f* *mf*

112 *f* **2**

8 - LA DISPUTE

Allegro furioso ♩ = 152

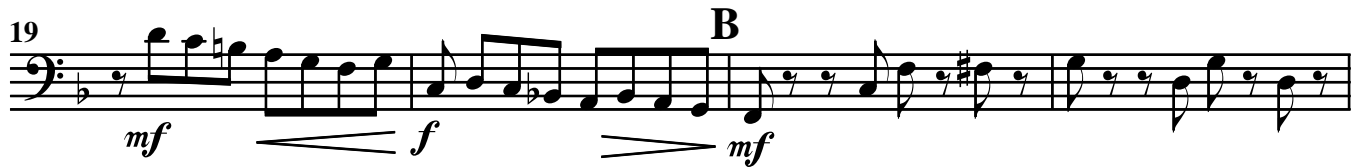

35

39 **D**

43

47 **E**

51

55 **F** pizz

9 - DÉCLARATION

Moderato ben marcato ♩ = 112

pizz

f *mf*

6

12

18

23

29 **B**
mf

35 **C**

41

47

53 **D**
f *mf*

59

10 - POURQUOI ?

Allegro spirito ♩ = 120

pizz *f* *mf*

10

20 **A** *f* *mf*

29 **B** *f* *mf*

39 *f*

49 **C** *mf*

59 **D** *f* *mf*

69 **E** *f* *mf*

77

88 *f*

98 **F**
mf

108 **G**
f *mf*

118 **H**
f *mf*

128
f

11 - MUSIQUE SIRUPEUSE

Amoroso ♩ = 120

pizz

p *mf*

10 **A**
p

18 **2**
mf

27 **arco**
p

12 - L'AMOUR

Valse grazioso ♩ = 152

arco

99 **E**
mf *f* *mf*

108 *f* *mf*

117

126 **F Più mosso** *f*

135 *mf*

145 **G** *f*

155

13 - FINAL

Allegro giocoso ♩ = 144

69 **E**

79 **F**

89

99 **Presto** **arco** *ff*
