

# AVERNICUS

Première époque

Opéra pour Voix d'enfants et Orchestre d'Harmonie

Percussions 2 : Tambour de basque - Grosse caisse - Paire de cymbales - Triangle  
2 Wood-block - Cymbale sur pied - Gong

Livret  
Roselyne FOURNIER

Musique  
Francis COITEUX

## 1 - OUVERTURE

Allegro risoluto ♩. = 126

*Tambour de basque*

*Grosse-caisse*

**A** 2 *Triangle* 2

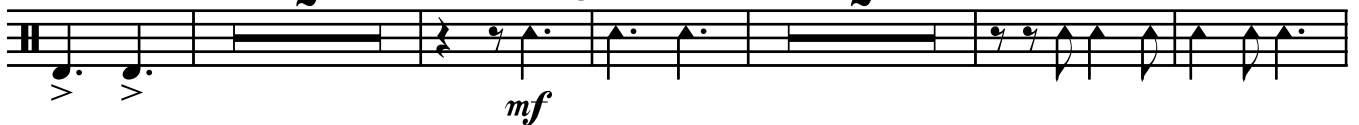

2 **B** 3

7 3 **C** 3

*Tambour de basque*

Cantabile 8 **D** 10

**Tempo primo** *Cymbales frappées* **12** **E** *Tambour de basque* **7** **5**

*f* *f* *mf* *ff* *Grosse-caisse* **F** **4** *accelerando ...*

**3** *Tambour de basque*

## 2 - LE VILLAGE DE COURTINE

**Andantino** **16** **A** **4** *Cymbales frappées* **3** *Triangle*

*mf* *p*

**2** **B** **2** **2**

*mf* *p*

## 3 - L'AGRICULTURE

**Allegretto** **3** *Tambour de basque* **3** *Grosse-caisse* **3** **3**

*f* *f* *mf* *f*

**A** **8** **B** **3** **2**

### 4 - LA VIE A COURTINE

Capriccioso ♩ = 100

*Tambour de basque*

*f* *mf* *mf* *mf* *mf*

*pp*

### 5 - COLÈRE A LA GOUTTE

Appassionato ♩ = 126

*Grosse-caisse*

*f* *f* *f* *f* *f* *f* *f*

*mf* *f* *f* *f*

## 6 - DÉSESPOIR A LA GOUTTE

TACET

## 7 - LA RÉVOLTE GRONDE

Allegro energico ♩ = 120

2 Grosse-caisse

## 8 - CONCERTATION A LA GOUTTE

Maestoso

Allegro energico ♩ = 120

10 2 Grosse-caisse

## 9 - LE JOLAN

Style berceuse 10 A Più mosso 8 B 16 C 16 D Misterioso 8 E Grosse-caisse

accelerando poco a poco....

*mf* *f*

## 10 - LA CONSTRUCTION DU BARRAGE

Allegro risoluto Grosse-caisse 2 2 Wood block

*f* *ff*

A Grosse-caisse

CODA 3ème fois

Cymbales frappées 3  $\emptyset$  2 2 Wood block 2

*p* *mf*

B 2 Grosse-caisse 2 faire la reprise 2 fois

*mf* *f*

CODA

$\emptyset$  2 Grosse-caisse 2

*mf*

2 C

2 2 3

## 11 - L'INONDATION

Allegro drammatico

*Grosse-caisse*

Poco più mosso

*Grosse-caisse*

# 12 - LE SACRIFICE

**Allegro agitato** *Gong* **4 A**

*p*

*Grosse-caisse*

*p* *f*

**Moderato** **9** **a poco più mosso** **9** **B** **8**

*pp* *mf* *pp* *mf*

**Allegro con fuoco** = 138

**8** **1** **2** **3** **4** **5** **6** **7**

*mf*

**8** **9** **10** **11** **12** **13** **14** **15** **16**

**17** **>** **>** **C** **1** **2** **3** **4** **5** **6**

*f*

**7** **8** **9** **10** **11** **12** **13** **14** **15**

**16** **D**

*ff*

# 13 - INQUIÉTUDE

Moderato sinistro ♩ = 84

2

Grosse-caisse

2

A

2

B

1

2

3

4

5

6

7

8

C

D

# 14 - LA GUERRE

Allegro risoluto ♩ = 120

Cymbale

1 sur pied

2

3

4

5

6

>

>

>

Grosse caisse

*f*

1

2

3

4

>

**A**

*mf*

*f*

**B**

>

Cymbales frappées

2

**C**

16

Cymbales

**D**

1

2

3

4

5

6

*f*

Grosse-caisse

2

4

**E**

2

*f*

*f*

2

**F**

2

2

*mf*

**G**

2

2

*f*

**H**

Cymbales frappées

3

3

*f* Gong

Grosse-caisse

Les 4 points d'orgue : longs

3

5

*pp*

**E**

Lento  
Grosse-caisse  
solo

Allegro con fuoco ♩ = 138

Lento lamento

Gong

Grosse-caisse

Grosse-caisse

K

L

Gong

Più lento

Grosse caisse

Gong

M

Grosse-caisse reprise ad libitum

Gong

# 15 - IDYLLE DE PAIX

Andantino con tenerezza

Meno mosso

12

A

12

8

B

7

Triangle

*p*

Tempo primo

Allegro giocoso ♩. = 132

Tambour de basque

4

C

9

3

*f*

D 2

2

*f*

E

2

2

## 16 - RÉCONCILIATION

Allegro giocoso ♩ = 120

*Tambour de basque*

*f* *mf* *f* *mf* *f* *mf* *f*

**A**

*f* *p*

**B**

*mf* *f*

*mf* *mf* *mf*

**C** *Tambour de basque* *f*

*mf* *mf* *mf*

*mf* *mf* *f*

## 17 - PROMESSE SOLENNELLE

Moderato a poco maestoso

*p* *mf* *mf*

*mp* *mp* *f*

## 18 - RÉPARATIONS

*Reprendre le 16*

# 19 - FINAL

Valse ♩ = 72

Grosse-caisse Triangle

Marcia con brio ♩ = 132

5 Grosse-caisse 2 Triangle 3 Grosse-caisse 2

6 ♩ = ♩ Tambour de basque

D 2 Wood-block

♩ = ♩ 19 E 2

10 F 2 Tambour de basque

*accelerando poco a poco jusqu'à la fin....*