

Contrebasse Sib

AVERNICUS

Première époque

Opéra pour Voix d'enfants et Orchestre d'Harmonie

Livret

Roselyne FOURNIER

Musique

Francis COITEUX

1 - OUVERTURE

Allegro risoluto ♩ = 126

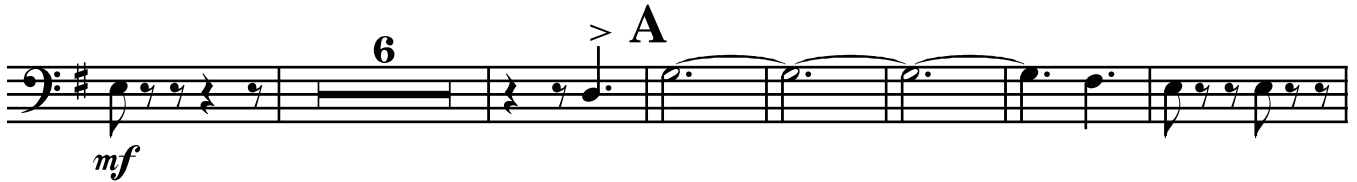
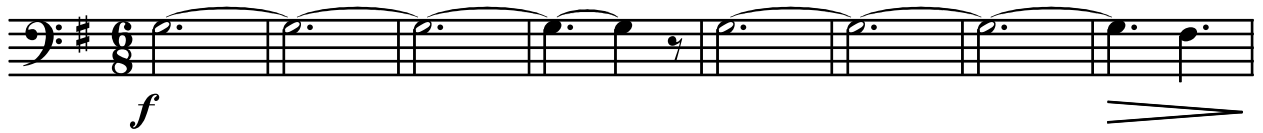

Cantabile ♩ = 72

D

p

Tempo primo ♩. = 126

mf

E

mf **F** *f* *accelerando ...*

6

ff

2 - LE VILLAGE DE COURTINE

Andantino ♩ = 88

3 - L'AGRICULTURE

Allegretto ♩ = 108

4 - LA VIE A COURTINE

Capriccioso ♩ = 100

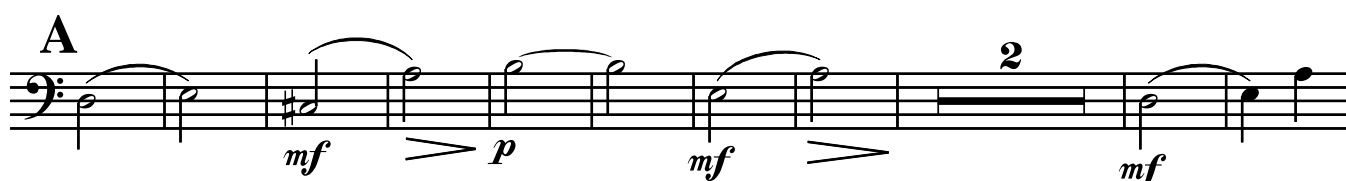
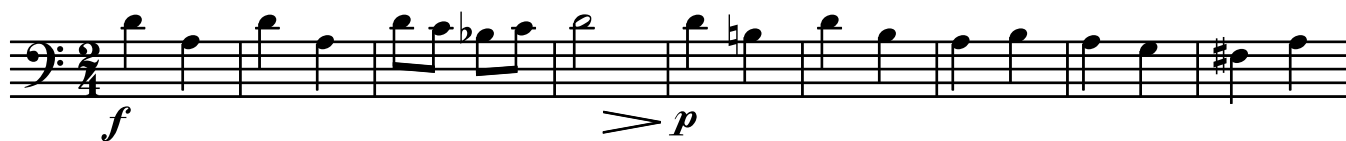
*(pour respirer, couper brièvement la tenue, n'importe où)*

5 - COLÈRE A LA GOUTTE

Appassionato ♩ = 126

8 - CONCERTATION A LA GOUTTE

Maestoso ♩ = 66

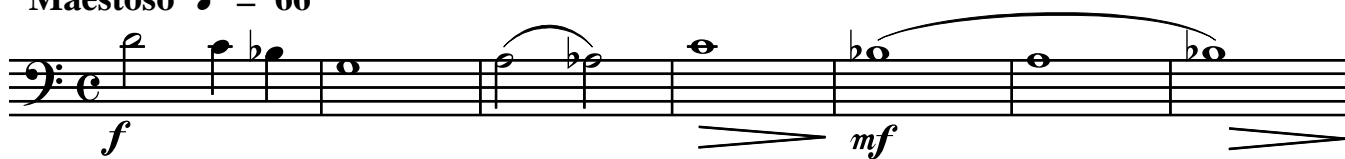

solo

tutti Allegro energico ♩ = 120

Meno mosso ♩ = 108

A

Lento ♩ = 72
4a poco più mosso
7Lento ♩ = 72
4

tutti Allegro energico ♩ = 126

Lento ♩ = 66

solo

tutti Marcia ritmico ♩ = 120

B

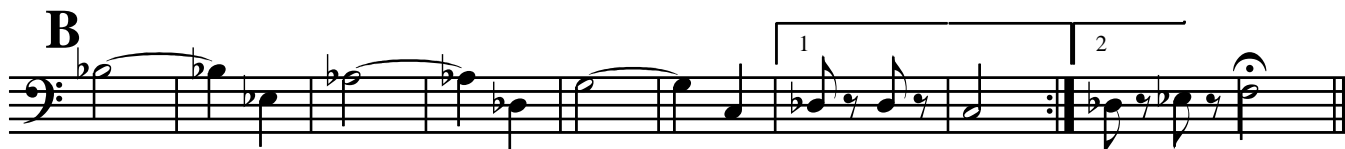

9 - LE JOLAN

Style berceuse **Più mosso** ♩ = 70

10 **A** **8** **B**

p *mf*

3
f > *mf*

C
p *mf* > *p*

D **Misterioso** **8** **E**
mf < *f* *p*
accelerando poco a poco....

mf *f*

10 - LA CONSTRUCTION DU BARRAGE

Allegro risoluto ♩ = 120

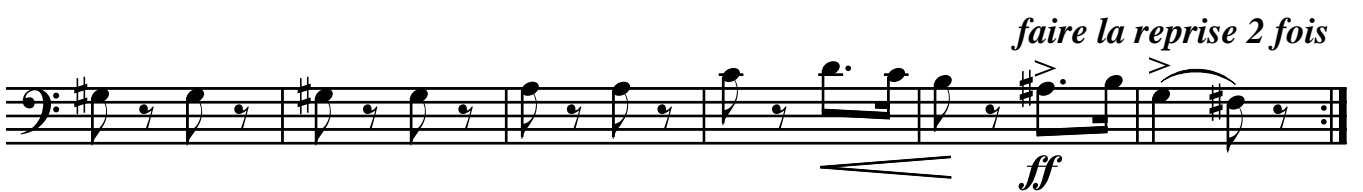
CODA
3ème fois

CODA

11 - L'INONDATION

Allegro drammatico ♩. = 120

mf

p

poco più mosso ♩. = 126

A 15 B 8 C 12 D 12

mf

ff fp

mf f ff p

12 - LE SACRIFICE

Allegro agitato ♩ = 132

Moderato ♩ = 72

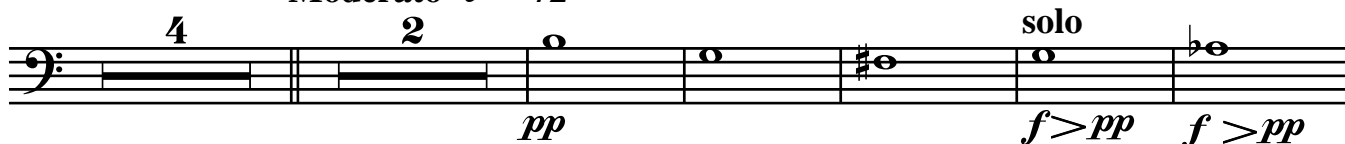

a poco più mosso

Allegro con fuoco ♩ = 138

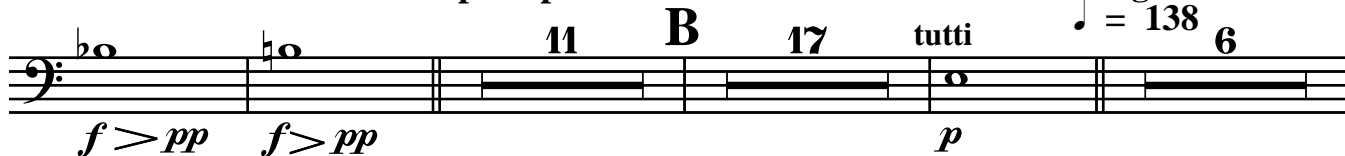

(pour respirer, supprimer une croche de temps en temps)

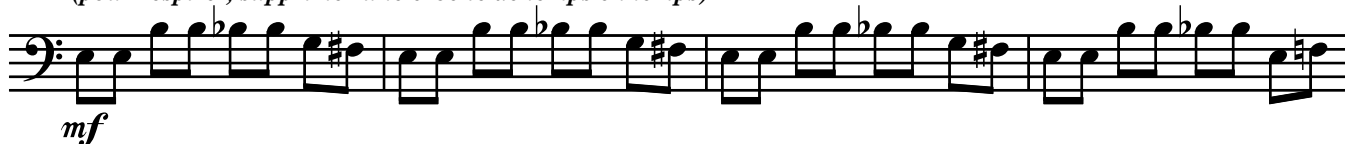

D

Section D, first staff, bass clef, treble clef, notes with dynamics *ff*.

Section D, second staff, bass clef, treble clef, notes with dynamics *ff*.

E 4

Section E, first staff, bass clef, treble clef, notes with dynamics *f*.

Section E, second staff, bass clef, treble clef, notes with dynamics *f*.

Section E, third staff, bass clef, treble clef, notes with dynamics *f*.

F

Section F, first staff, bass clef, treble clef, notes with dynamics *f*.

Section F, second staff, bass clef, treble clef, notes with dynamics *p* and *mf*.

Section F, third staff, bass clef, treble clef, notes with dynamics *f*.

Maestoso ♩ = 69

Section F, fourth staff, bass clef, treble clef, notes with dynamics *ff*.

13 - INQUIÉTUDE

Moderato sinistro ♩ = 84

p *mf* *p* *mf* *f* *mf* *p* *f* *mf* *p*

A **B** **C** **D**

14 - LA GUERRE

Allegro risoluto ♩ = 120

f **E** *f*

F *mf*

G *f*

H *ff*

ff

Les 4 points d'orgue : longs **Lento** ♩ = 69

sf

Allegro con fuoco ♩ = 138

Lento lamento ♩ = 80

Più lento ♩ = 72

M

15 - IDYLLE DE PAIX

Andantino con tenerezza ♩ = 76

A

Section A is a single staff of music with a *mf* dynamic. It contains a series of eighth notes with slurs, ending with a triplet of eighth notes.

Meno mosso ♩ = 66

B 4

Section B is a single staff of music with a *mf* dynamic, consisting of a series of eighth notes with slurs.

Tempo primo ♩ = 76

C 9

Section C is a single staff of music with a *mf* dynamic, consisting of eighth notes with slurs.

tutti Allegro giocoso ♩ = 132

D

Section D is a single staff of music with a *mf* dynamic, consisting of eighth notes with slurs.

f

E

Section E is a single staff of music with a *f* dynamic, consisting of eighth notes with slurs and a final triplet of eighth notes.

16 - RÉCONCILIATION

Allegro giocoso ♩ = 120

17 - PROMESSE SOLENNELLE

Moderato a poco maestoso ♩ = 84

18 - RÉPARATIONS

Reprendre le 16

19 - FINAL

Valse $\text{♩} = 72$

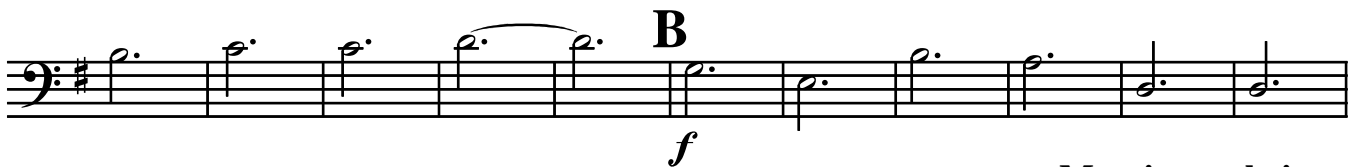
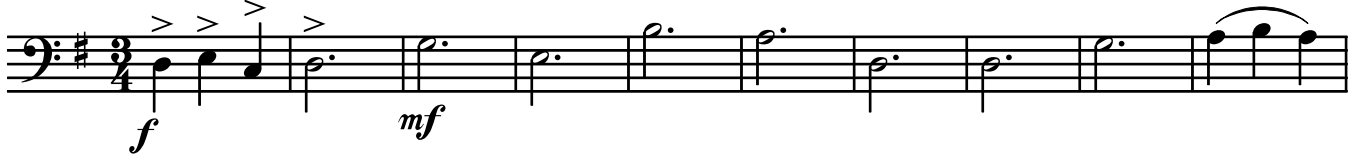

C

D

E

F

accelerando poco a poco jusqu'à la fin.....
