

Trombones
1 & 2

AVERNICUS

Première époque

Opéra pour Voix d'enfants et Orchestre d'Harmonie

Livret
Roselyne FOURNIER

Musique
Francis COITEUX

1 - OUVERTURE

Allegro risoluto ♩. = 126

f

mf

A

f *mf*

f *mf*

B

f

mf

C 3

mf

f *rall...*

Cantabile ♩ = 72

2 - LE VILLAGE DE COURTINE

Andantino $\text{♩} = 88$

3 - L'AGRICULTURE

Allegretto $\text{♩} = 108$

4 - LA VIE A COURTINE

Capriccioso ♩ = 100

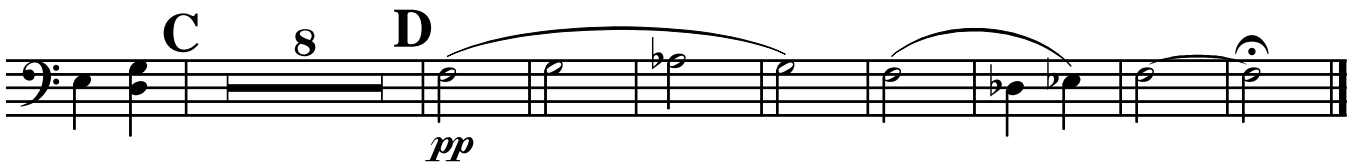
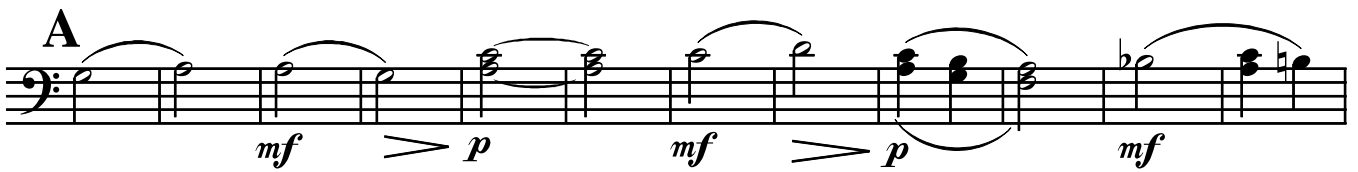

5 - COLÈRE A LA GOUTTE

Appassionato $\text{♩} = 126$

f

ff

A
mf *p*

B
mf *f*

C
ff

f

6 - DÉSESPOIR A LA GOUTTE

TACET

7 - LA COLÈRE GRONDE

Allegro energico ♩ = 120

16 A 8

mf

B

f 3 *ff*

8 - CONCERTATION A LA GOUTTE

Maestoso ♩ = 66

f *mf*

solo *p* *mf* *f* **Allegro energico** ♩ = 120 **tutti**

Meno mosso ♩ = 108 *mf* *rall....*

A 5 solo *f* *mf* **Lento** ♩ = 72 **a poco più mosso** ♩ = 100 **tutti**

Lento ♩ = 72 **Allegro energico** ♩ = 126 *f*

ff 3 3 3 *f* **Lento** ♩ = 66

2 solo *p*

Marcia ritmico ♩ = 120 *f*

B

9 - LE JOLAN

Style berceuse

Più mosso $\text{♩} = 70$

10 A 8 B

p

mf *f*

mf *p* C

2 *p* *mf*

D Misterioso *f* *p* *accelerando poco a poco....*

E *mf* *p*

mf *f*

10 - LA CONSTRUCTION DU BARRAGE

Allegro risoluto ♩ = 120

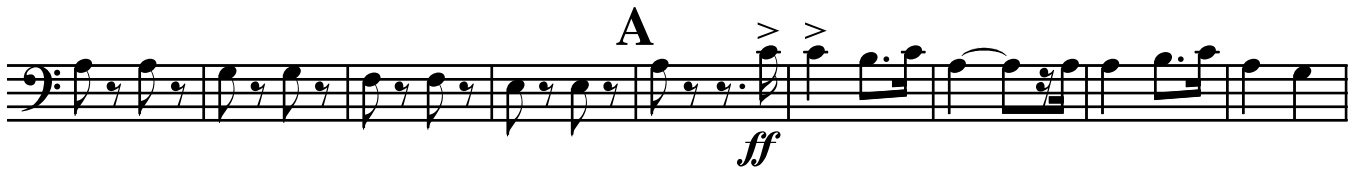
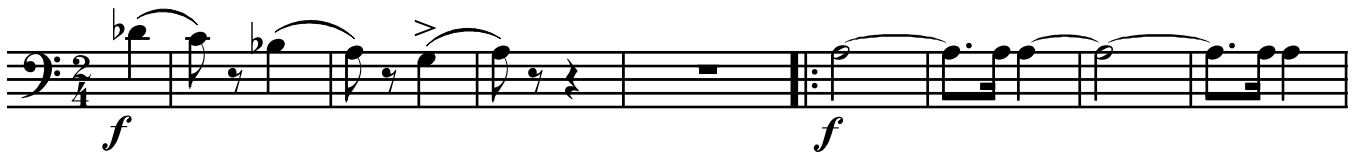
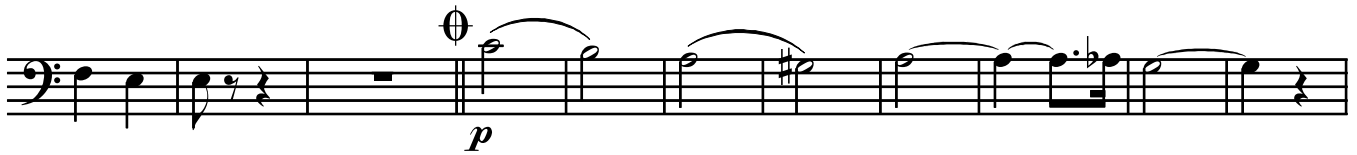
CODA
3ème fois

11 - L'INONDATION

Allegro drammatico $\text{♩} = 120$

8 2 *mf*

8 A 2 *mf*

poco più mosso $\text{♩} = 126$

2 *f*

mf B *f*

C *mf*

f

D *ff*

$\text{♩} = \text{♩}$
fp *mf*

f *ff* *p*

12 - LE SACRIFICE

Allegro agitato ♩ = 132

8 A 8

f *fp* *f*

fp

Moderato ♩ = 72

2 solistes

pp *f > pp* *f > pp*

Poco più mosso ♩ = 76

11 B 10 tutti

f > pp *f > pp* *p*

Allegro con fuoco ♩ = 138

2

mf

C

f

D 16 **E**
f

F
p *mf*

f

Maestoso ♩ = 69
ff

13 - INQUIÉTUDE

Moderato sinistro ♩ = 84

p *mf*

p *mf* **A**

Più mosso *p* *sf* *p*

B *f*

mf *mf* *mf* **C**

D *f* *mf* *p*

14 - LA GUERRE

Allegro risoluto ♩ = 120

f

mf

f

A

B

ff

C

D

f

E

f

Lento ♩ = 69
10

Allegro con fuoco ♩ = 138

Lento lamento ♩ = 80

Più lento ♩ = 72 **M** reprise ad libitum

15 - IDYLLE DE PAIX

Andantino con tenerezza ♩ = 76

Meno mosso ♩ = 66

Tempo primo ♩ = 76

Allegro giocoso ♩ = 132

16 - RÉCONCILIATION

Allegro giocoso ♩ = 120

- Staff 2:** Features a mezzo-forte (*mf*) section followed by a forte (*f*) section, marked with a section letter 'A'.
- Staff 3:** Contains dynamics of mezzo-forte (*mf*), forte (*f*), piano (*p*), and forte (*f*).
- Staff 7:** Starts with a mezzo-forte (*mf*) section, followed by a forte (*f*) section marked with a section letter 'C'. It includes a fingering of 4.

17 - PROMESSE SOLENNELLE

Moderato a poco maestoso ♩ = 84

f *mf* *p*

A *mf*

B *mf* *f*

C *mf* *mf*

ff

18 - RÉPARATIONS

Reprendre le 16

19 - FINAL

Valse $\text{♩} = 72$

The Valse section consists of six staves of music in bass clef, 3/4 time, and B-flat major. The first staff begins with a dynamic of *f* and a *mf* section. The second staff continues with *f* and *mf*. The third staff features a *f* section followed by a *p* section marked 'A'. The fourth staff has *f* and *mf*. The fifth staff has a *f* section marked 'B'. The sixth staff continues with *f* dynamics.

Marcia con brio $\text{♩} = 132$

The Marcia con brio section consists of three staves of music in bass clef, 2/4 time, and B-flat major. The first staff begins with a dynamic of *f*. The second and third staves continue with *f* dynamics, featuring a section marked 'C'.

