

Trompettes si $\flat$   
1 & 2

# AVERNICUS

Première époque

Opéra pour Voix d'enfants et Orchestre d'Harmonie

Livret  
Roselyne FOURNIER

Musique  
Francis COITEUX

## 1 - OUVERTURE

Allegro risoluto  $\text{♩} = 126$

*f*

*mf*

**A**

*f* *mf*

**B** **2** **2**

*f*

**C** **4**

*mf* *f*

*rall...*

Cantabile  $\text{♩} = 72$

4 *mf* **D** *p*

*p* **Tempo primo**  $\text{♩} = 126$   
6

*mf*

2 *f*

**E**

*mf*

**F** *f* *accelerando ...*

*ff*

## 2 - LE VILLAGE DE COURTINE

Andantino ♩ = 88

## 3 - L'AGRICULTURE

Allegretto ♩ = 108

# 4 - LA VIE A COURTINE

Capriccioso ♩ = 100

*f*

6

*p*

5

*p*

*mf*

*p*

*mf*

*p*

*mf*

**B**

6

*p*

*mf*

**C**

8

**D**

7

## 5 - COLÈRE A LA GOUTTE

Appassionato ♩ = 126

*f*

*ff*

*p*

*mf*

*ff*

*f*

*ff*

*f*

A

B

C

## 6 - DÉSESPOIR A LA GOUTTE

*TACET*

## 7 - LA RÉVOLTE GRONDE

Allegro energico ♩ = 120

## 8 - CONCERTATION A LA GOUTTE

Maestoso ♩ = 66

Allegro energico ♩ = 120

Meno mosso ♩ = 108

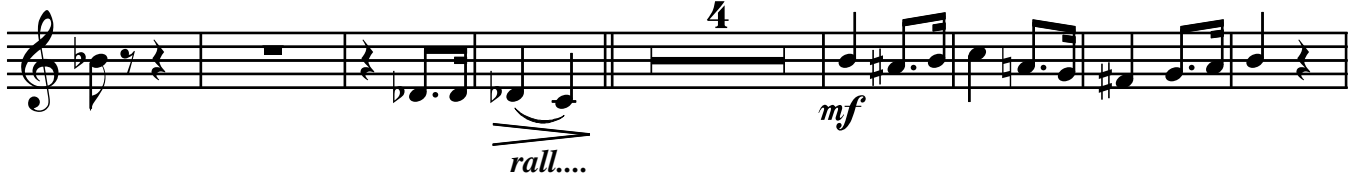

Marcia ritmico ♩ = 120

# 9 - LE JOLAN

Style berceuse

Più mosso  $\text{♩} = 70$

10

A

8

B

C

16

D

Misterioso

*p* accelerando poco a poco.....

E

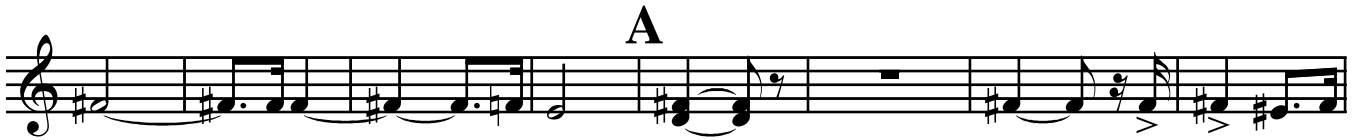
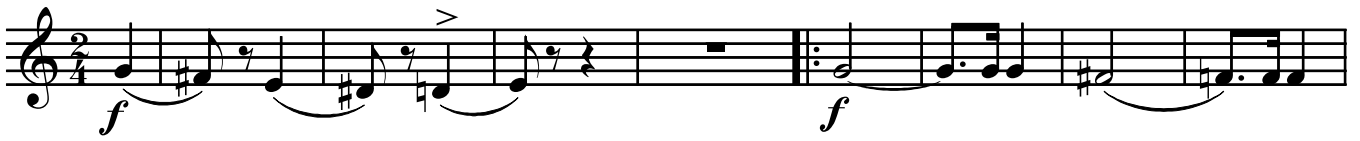
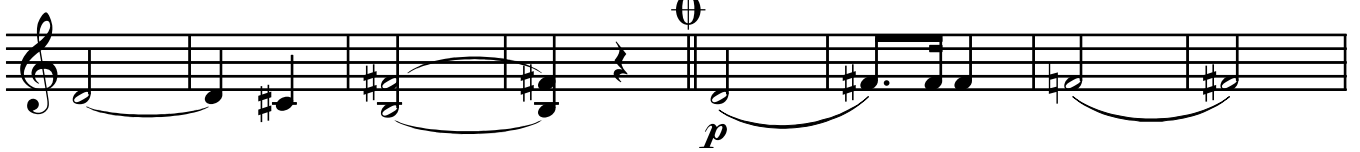

## 10 - LA CONSTRUCTION DU BARRAGE

Allegro risoluto  $\text{♩} = 120$ CODA  
3ème fois

CODA

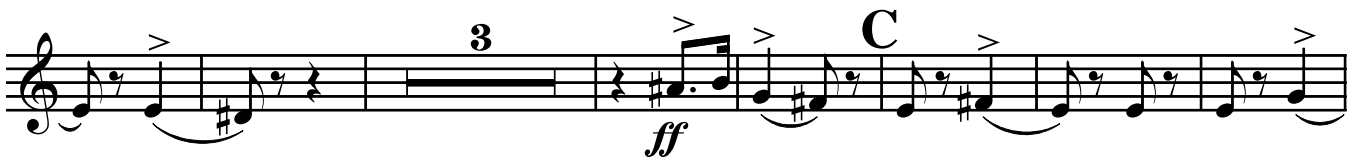

# 11 - L'INONDATION

Allegro drammatico ♩. = 120

poco più mosso ♩. = 126

## 12 - LE SACRIFICE

Allegro agitato ♩ = 132

8 A 8

*f* *fp* *f* *fp*

Moderato ♩ = 72

5 solo

*f* *pp* *f* *pp* *f* *pp*

Poco più mosso ♩ = 76

11 B 18

*f* *pp*

Allegro con fuoco ♩ = 138

9 tutti >>

*mf*

C 3

*f*

D 16

**E** 3 *f*

**F** *p*

*mf* *f*

**Maestoso** ♩ = 69 *ff*

# 13 - INQUIÉTUDE

Moderato sinistro ♩ = 84

*avec sourdine*

Più mosso  
2 ouvert

# 14 - LA GUERRE

Allegro risoluto ♩ = 120

Allegro con fuoco ♩ = 138

## 15 - IDYLLE DE PAIX

Andantino con tenerezza  $\text{♩} = 76$ 

2 3 8 A 10

*mf*

Meno mosso  $\text{♩} = 66$ 

Tempo primo

3 8 B 8 2

*mf*

Allegro giocoso  $\text{♩} = 132$ 

3 C 9 f

*mf* *f*

*f*

D

*mf*

*f*

E

*f*

## 16 - RÉCONCILIATION

Allegro giocoso ♩ = 120

The score is divided into sections:

- Staff 3:** Continues the melodic and harmonic development. Dynamics: *mf*, *f*, *p*.
- Staff 4:** Contains a section marked 'B' with a double bar line and a '2' (second ending). Dynamics: *f*, *p*, *mf*. Includes accents (>) and slurs.
- Staff 5:** Features a melodic line with accents and a bass line. Dynamics: *mf*, *f*. Marked with '1ère' and a '2'.
- Staff 6:** Shows a change in texture with a bass line of chords. Dynamics: *f*. Includes a repeat sign and a '2'.
- Staff 7:** Continues the bass line with chords. Dynamics: *mf*. Includes a repeat sign and a '2'.
- Staff 8:** Ends with a melodic line. Dynamics: *f*. Marked with 'C'.

**17 - PROMESSE SOLENNELLE**

Moderato a poco maestoso ♩ = 84

2 2

*f* *mf*

4 A 6 B 4

*mf* *f*

C 4

*f*

*ff*

**18 - RÉPARATIONS**  
*reprendre le 16*

# 19 - FINAL

Valse ♩. = 72

*f* *mf* *f* *mf* *f* *p* *mf* *f*

A B

Marcia con brio ♩ = 132

*f* 5 6 C 7

2 3

*mf*

*f* D 8 15

*f* E 2

*mf* 2

*f* F 2

*accelerando poco a poco jusqu'à la fin....*