

Cor en fa

AVERNICUS

Deuxième époque

Opéra pour Voix d'enfants et Orchestre d'Harmonie

Livret
Roselyne FOURNIER

Musique
Francis COITEUX

1 - PRÉLUDE

Andante espressivo $\text{♩} = 60$

Allegro ardito $\text{♩} = 116$

F

p

G

mf

G

f

H

f

2 - ENTRÉE DE CHARLES ET JEAN

Minuetto grazioso ♩ = 108

p

A

mf

p ————— *mf*

♩ = ♩.

Rustico ♩. = 54

f

2

2

B

f

4

3 - DUO DE JEAN ET CHARLES

Moderato nostalgico ♩ = 56

4 - JOUTE VERBALE

Allegro energico ♩ = 116

5 - LA LETTRE DE MONSIEUR NECKER

Andantino ♩ = 92 Meno mosso ♩ = 76 Tempo primo

6 - LE CAHIER DES DOLÉANCES

Andante ♩ = 76

7 - ON BRÛLE LES REGISTRES

Allegro tumultuoso ♩ = 138

8 - LE VOTE

Allegro giocoso ♩ = 120

9 - LE DISCOURS DU MAIRE

Andante a poco maestoso ♩ = 76

10 - VIVRE CACHÉ

Andante nostalgico ♩ = 80

16 A

mf

4

p *mf*

B 6

p *mf* *p*

mf *p*

C

mf

D 14 E 2

p *p* *mf*

2 F 6

p

p *mf* *p* *mf* *p*

G

mf

H 14

11 - VITE, AUX BONNES AFFAIRES !Allegro giocoso $\text{♩} = 126$

12 - LA VENTE AUX ENCHÈRES

Allegro scherzando ♩ = 120

4

mf *p*

A *mf* **B** *f*

mf

C *f* 2 4

D *mf* *p* **E** *mf*

f *mf* *f*

Reprendre à D pour la sortie

13 - C'EST LA GUERRE ?!

Allegro drammatico ♩ = 116

16 A 16 B 16 C 16 D 2

f

E

2

F *f*

ff

14 - FINAL

Allegro ostinato ♩ = 138

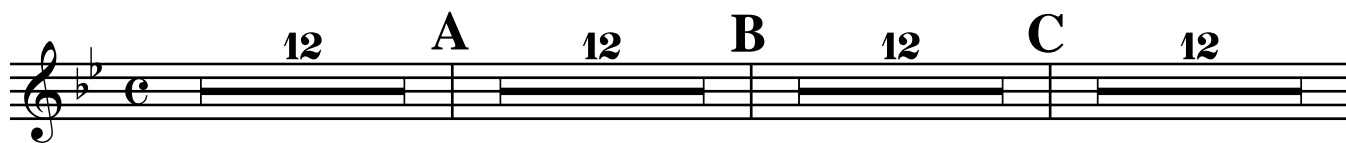

Meno mosso ♩ = 126

Sempre ♩ = 126

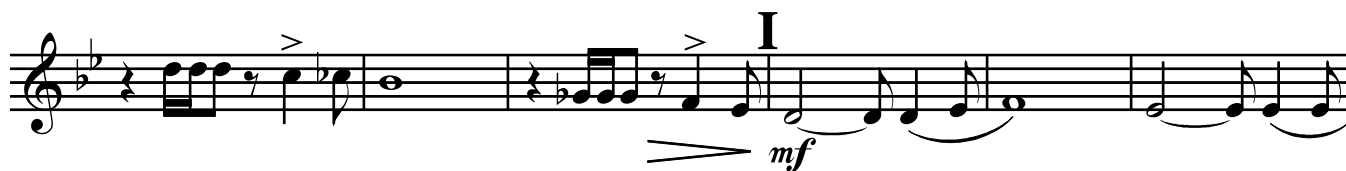

