

# Tuba UT SYMPHONIE DES ALPAGES

pour Orchestre d'Harmonie  
inspirée de l'oeuvre autobiographique de Michelle CHATELAIN : "Alpages, terres de l'été"

Francis COITEUX

## 1 - La transhumance

Allegro giocoso

8

15

A

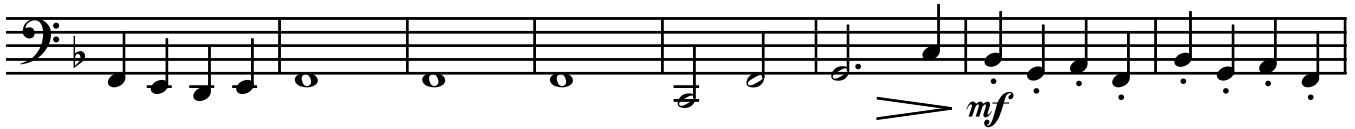

23

29

34

B

40

C

3

49 *mf* *f* *mf*

58 **D** *f* *mf*

63 *mf* *f*

69 **Più mosso** *ff* *mf* *p* *revenir au tempo progressivement....*

**2 - La neige**

79 **Moderato** *p* *mf* **10**

95 **E** *f* *mf* *p*

101 *mf* *p*

108 *f* *mf* **F**

115 *p* *mf* **G**

122 *p* *pp* **H**

129 *pp*

### 3 - Le vent

Allegretto leggiero

135 **12 I 8 J 2**

163 **K**

173 **6 L 4 M**

191 **2 N 3**

### 4 - La prière du soir

203 Andante semplice

203 **O**

213 **O**

221 **2 P**

229 **4 Q 2**

239 **4 R**

249 **S**

257

# 5 - Le feu de camp

264 Allegro giocoso

272

280

**T**

288

295

**U 16 V 3**

322

**W 16**

344

**X 16 Y**

367

374

**Z 4**

### 6 - Le clair de lune

Andante immateriale

384 9 A' 11 B' 2

409 C'

416 D' 8 E'

429 p pp

### 7 - L'orage

435 Moderato tenebroso

442 p

449 2 F' mf

458 2 G' mf

465 p

471 mf f mf

479 H' ff p mf

484 

488 *f* *ff* 

492 **I'** 

496 

500 **J'** 

505 **K'** *mf* *rallentando poco a poco, fino alla fine...* 

514 *pp* 

### 8 - La beauté

525 *a poco maestoso* *f* 

532 **L'** 

539 *p* *mf* 

545 **M'** *f* 

552

> *mf* *f* *mf* *f*

560

*p* *mf* N' 4

570

*f* O'

577

*p* 2

583

589 *f* P'

*p* *mf* *f* P'

596

603 Q'

*p* *mf* *f* Q'

610 Più mosso R'

*ff* Più mosso R'

618

2