

Contrebasse

Mib

SYMPHONIE DES ALPAGES

pour Orchestre d'Harmonie

inspirée de l'oeuvre autobiographique de Michelle CHATELAIN : "Alpes, terres de l'été"

1 - La transhumance

Francis COITEUX

Allegro giocoso

8

f

15

> mf

23

< f

29

mf

< f

> mf

34

> p

40

mf

> p

< f

3

49

mf *f* *mf*

58

f

63

mf *f*

69 **Più mosso** *revenir au tempo progressivement....*

ff *mf* *p*

2 - La neige

79 **Moderato** 10

p *mf*

95 **E**

f *mf* *p*

101

mf

108 **F**

f *mf*

115 **G**

p *mf*

122 **H**

p *pp*

129

pp

3 - Le vent

Allegretto leggiero

135 **12** **I** **8** **J** **2**

163 **K**

173 **6** **L** **4** **M**

191 **2** **N** **3**

4 - La prière du soir

Andante semplice

203

213 **O**

221 **2** **P**

228 **4** **Q** **2**

239 **4** **R**

249 **S**

257

5 - Le feu de camp

264 Allegro giocoso

273

282

289

296 **U**

322

344 **X**

366

373

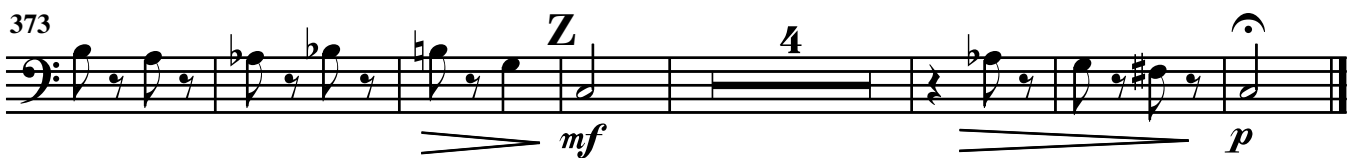

6 - Le clair de lune

Andante immateriale

384 **9** **A'** **11** **B'** **2**

409 **C'**

416 **D'** **8** **E'**

429 *p* *pp*

7 - L'orage

Moderato tenebroso

435 *p*

442

449 **2** **F'** *mf*

458 **2** **G'** *mf*

465 *p*

471 *mf* *f* *mf*

479 **H'** *ff* *p* *mf*

484

f ff

488

f ff

492

I'

f ff

496

f ff

500

J'

mf f

505

K'

rallentando poco a poco, fino alla fine...

p pp

514

pp p

8 - La beauté

525 *a poco maestoso*

f ff

531

L'

f ff

538

p mf

544

M'

f ff

551

558

568

575 O'

582

588

595

602

609

Più mosso

617 R'
