

Contrebasse

Sib

SYMPHONIE DES ALPAGES

pour Orchestre d'Harmonie

inspirée de l'oeuvre autobiographique de Michelle CHATELAIN : "Alpages, terres de l'été"

Francis COITEUX

1 - La transhumance

Allegro giocoso

8

f

15

A

mf

23

f

29

mf *f* *mf*

34

B

p

40

mf *p* *f*

C

3

49

mf *f* *mf*

58

f D

63

mf *f*

69 **Più mosso**

ff *mf* *p* *revenir au tempo progressivement....*

2 - La neige

79 **Moderato**

p *mf* 10

95 **E**

f *mf* *p* E

101 **F**

mf F

108

f *mf*

115 **G**

p *mf* G

122 **H**

p *pp* H

129

3 - Le vent

Allegretto leggiero

4 - La prière du soir

Andante semplice

5 - Le feu de camp

264 Allegro giocoso

273

281

290

315

325

363

372

6 - Le clair de lune

Andante immateriale

384 9 A' 11 B' 2

410 , C'

416 D' 8 E'

429

f

p *pp*

7 - L'orage

435 Moderato tenebroso

435

p

442

450 2 F'

mf

458 2 G'

mf

465

p

471

mf *f* *mf*

479 H'

ff *p* *mf*

484

488

492

496

500

506

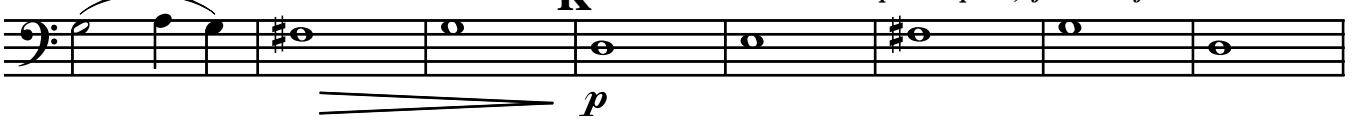

514

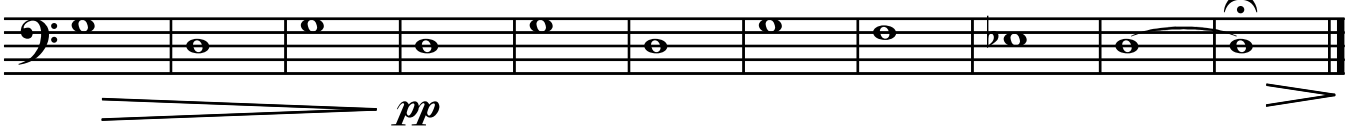

8 - La beauté

525 a poco maestoso

532

539

545 M'

552 *mf* *f* *mf*

559 *f* *p* N' 4

569 *mf* *f* O'

577 *p*

583 *f*

589 P' *p* *mf* *f*

596 Q'

603 Q' *p* *mf* *f*

610 Più mosso *ff* R'

618 2