

Saxhorn

# Basse sib SYMPHONIE DES ALPAGES

pour Orchestre d'Harmonie

inspirée de l'oeuvre autobiographique de Michelle CHATELAIN : "Alpages, terres de l'été"

Francis COITEUX

## 1 - La transhumance

Allegro giocoso

8

*f*

14

21 **A**

*mf*

26

*f* *mf* *f*

32

*mf* *p* **B**

38

*mf* *p* *f* **C** 3

49

*mf* *f*

57

*mf* *f* D

63

*mf* *f*

69 **Più mosso** *revenir au tempo progressivement....*

*ff* *mf* *p*

## 2 - La neige

79 **Moderato**

*p* *mf* 10

95 **E**

*f* *mf* *p*

101

*mf*

109 **F**

*f* *mf* *p*

117 **G**

*mf* *p*

126 **H**

*pp*

## 3 - Le vent

Allegretto leggiero

135 **I** **J**  
*p* *mf* *p*

163 **K**  
*mf* *p*

173 **L** **M**  
*mf* *p* *mf*

191 **N** **3**  
*p* *pp*

## 4 - La prière du soir

203 Andante semplice

203 **O**  
*p* *mf*

213 **O**  
*p* *mf*

221 **P**  
*f* *p*

229 **Q** **2**  
*p* *f*

239 **R**  
*f* *mf* *p*

249 **S**  
*mf*

257 **S**  
*p* *mf* *p*

### 5 - Le feu de camp

264 Allegro giocoso

273

281

289

312

322

346

357

367

375

## 6 - Le clair de lune

Andante immateriale

384 **9** **A'** **11** **B'** *f*

408 **,C'**

415 **D'** **8** **E'**

429 *p* *pp*

## 7 - L'orage

435 Moderato tenebroso

*p*

443 **2**

453 **F'** *mf* **2**

463 **G'**

467

475 **H'**

481

487

491 **I'**

495

499 **J'**

505 **K'** *rallentando poco a poco, fino alla fine...*

514

## 8 - La beauté

525 *a poco maestoso*

532 **L'**

539

545 M'

552

559

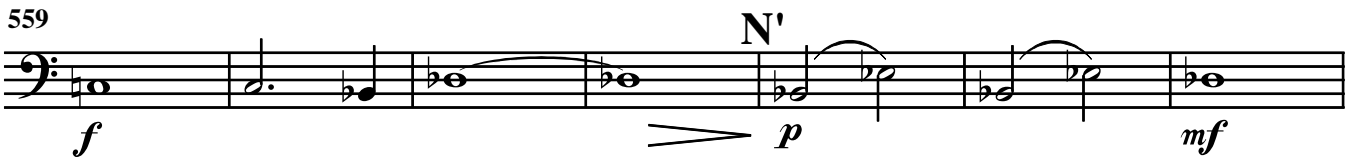

566

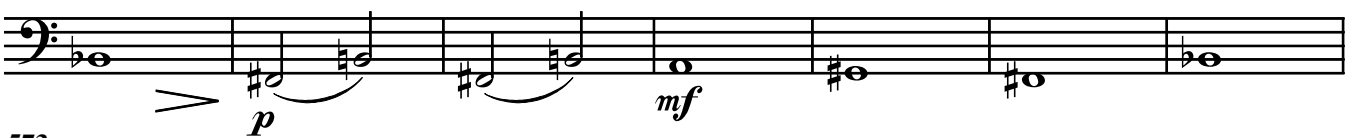

573

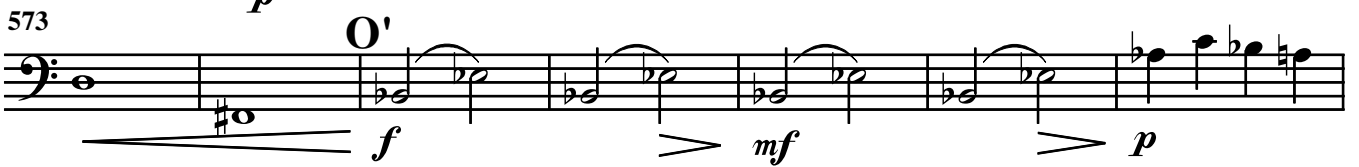

580

586

593

601

608

617 R'

