

Basson

# SYMPHONIE DES ALPAGES

pour Orchestre d'Harmonie

inspirée de l'oeuvre autobiographique de Michelle CHATELAIN : "Alpages, terres de l'été"

Francis COITEUX

## 1 - La transhumance

Allegro giocoso

8

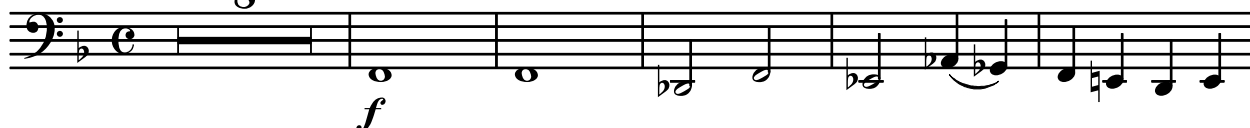

14

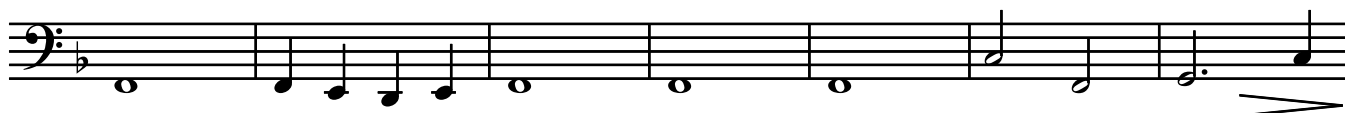

21

A

26

32

B

38

C

3

© by Édition LE GALION

Courriel : [edition.legalion@orange.fr](mailto:edition.legalion@orange.fr)

Oeuvre protégée - All rights reserved

49 *mf* *f*

57 *mf* *f* **D** 3

63 *mf* *f*

69 **Più mosso** *ff* *mf* *p* **revenir au tempo progressivement....**

## 2 - La neige

79 **Moderato** *p*

86 *mf*

93 **E** *f* *mf*

99 *p* *mf*

107 **F** *f* *mf*

114 **G** *p* *mf*

121

128

### 3 - Le vent

*Allegretto leggiero*

135

*en dehors*

153

158

168

182

193

## 4 - La prière du soir

203 Andante semplice

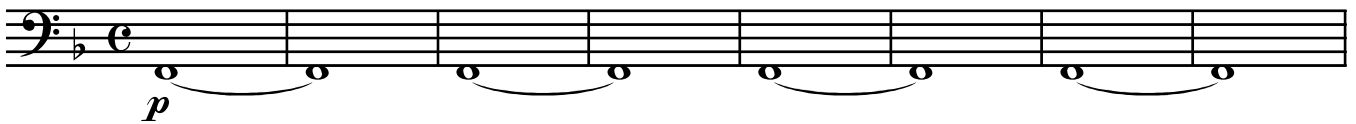

211

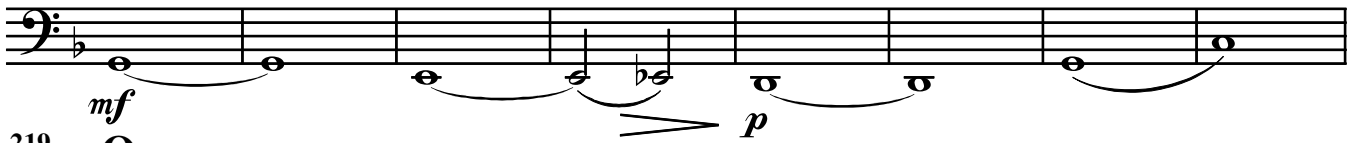

219

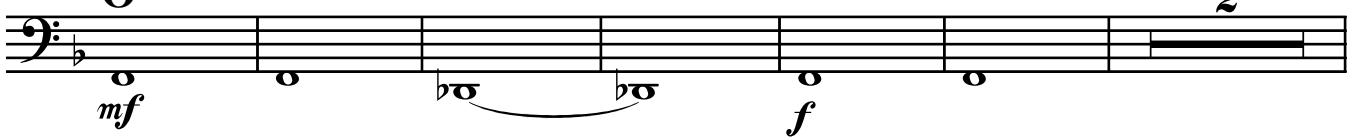

227

235

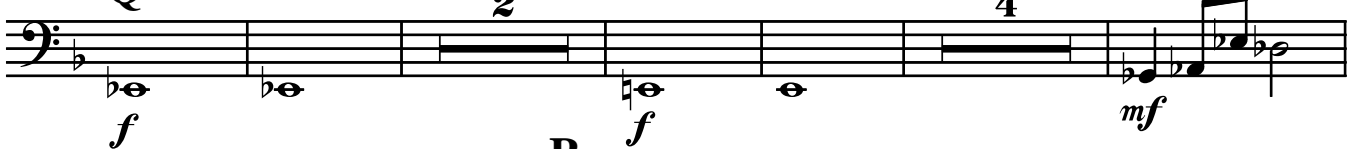

246

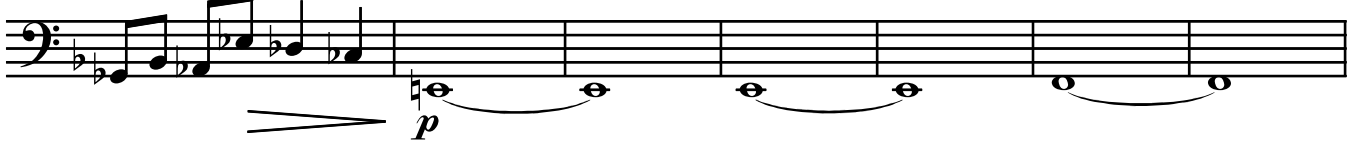

253

## 5 - Le feu de camp

264 Allegro giocoso

272

279

287

295 U

*p*

302

*mf*

309 V

*f*

317

325 W

*mf*

333

340 X

*f*

348

358 Y

*f*

367

*mf* *f*

375 Z

*mf* *p*

## 6 - Le clair de lune

Andante immateriale

384

9 A' 11 B'

*f*

409

C'

416

D' 8 E' 5 en dehors

*p* *pp*

## 7 - L'orage

435

Moderato tenebroso

*p*

442

449

2 F'

*mf*

457

2 G'

*mf*

465

*p*

471

*mf* *f* *mf*

479 H'

485

489

493 I'

497

501 J'

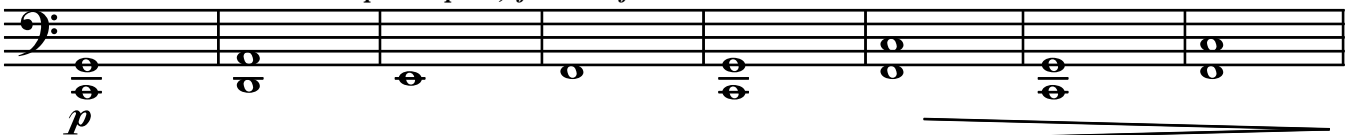

509 K'

*rallentando poco a poco, fino alla fine...*

517

# 8 - La beauté

525 a poco maestoso

592

599

Q' div.

605

div.

611 Più mosso

R'

619
