

# CONCERTINO ALLA LUNA

Concertino pour Saxhorn basse sib ou ut et Orchestre d'Harmonie

TUBA UT

Francis COITEUX

Maestoso

11 *mf*

21 *mf*

30 *p* *mf* *f* *mf*

39 *mf*

47 *f* *mf*

56 *f* *mf*

65 *f* *mf*

74 *f* *mf*

86 *f* *mf*

94 *p* *mf*

101

109

117

124

132

144

154

161

168

178 a poco méno mosso (Style samba)

188

202

211

218

226 Andante cantabile

15

J

8

K

11

Allegro giocoso

263

270

5

L

3

283

290

297

M

303

310 N

317

323

329

335

341

354

363

370

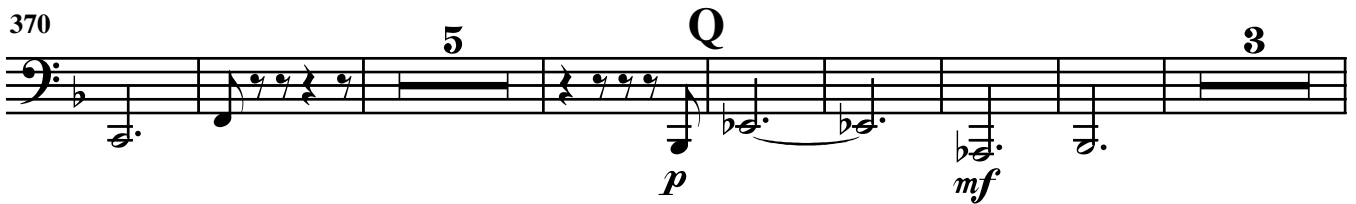

385

**R**

392

a poco méno mosso

398

a poco méno mosso

404

a poco méno mosso
